



PRICE BOOK SPECIFICATION

Quality, Beauty, & Affordability

2024 Edition













- **Eco-Friendly**
- **Low VOC, Low Toxins**
- **Stronger Colour Retention**
- **Low Flammability Risk**
- **Baby Safe**

boasts minimal to no Volatile Organic Compounds (VOCs), making it an environmentally friendly option. With its low odor and zero formaldehyde content, it not only ensures a safer application process but also contributes to improved indoor air quality for homeowners. Moreover, its reduced flammability enhances overall safety in the home. By embracing water-based paint, not only do we prioritize sustainability, but we also create healthier living environments for our customers.

ensures not only superior quality but also a healthier, eco-conscious choice for our customers."

Opting for water-based paint stands as the top choice for kitchen cabinets, offering advantages that extend beyond mere regulatory compliance. Renowned for its eco-conscious qualities, water-based paint

At 21st Century Cabinetry, we uphold the highest standards

of environmental responsibility by utilizing CARB 2 compliant plywood across all our product lines. Our plywood is meticulously crafted to meet the stringent regulations outlined in the California Code of Regulation, effectively reducing formaldehyde emissions from composite wood products in accordance with Phase 2 standards.

Recognized by the US Environmental Protection Agency, our commitment to sustainable practices





Quality
Beauty
Affordability

Contents

P01	INFO
P05	FORMS
P08	DOORS
P12	SPECIFICATION
P13	BASE CABINET
P20	WALL CABINET
P30	TALL CABINET
P33	GLASS DOOR CABINET
P35	VANITY
P38	ACCESSORIES
P50	INSERTS
P53	QUARTZ VANITY TOP WITH SINK



Product Description and List Price Guide 2024

HIGH QUALITY CABINETRY

Elegant Cabinets To Complement Any Home

From the beginning we have known that quality is fundamental for our customers and our business. 21st Century Cabinetry goal and mission is to design cabinets of the highest quality at an affordable price. Our cabinetry is crafted for those who want a variety of features and quality but with more affordability and value than the chain stores. Furthermore, our extensive selection of accessories can be integrated with standard cabinetry to make your kitchen unique and beautiful.



21st Century Cabinetry

540 Glen Ave, Moorestown NJ 08057

[Tel:\(856\)988-1717/1188](tel:(856)988-1717/1188) Fax: (856)614-4168

Email:sales@21stcenturycd.com

www.21stcenturycd.com

Policy

Placing & Confirming Orders

Please either fax or email the list of cabinets that you need to us; you will receive an acknowledgement latest by the end of day. Please review and **sign** the acknowledgment sheet to confirm the order and then email or fax back to us to place the order. (Order won't be processed until the signed acknowledgement is received) Once the order is confirmed, you will receive an invoice from us with a ship date.

Delivery Fee

We deliver within 100 miles radius. For shipments outside of our delivery range, less than Truck load (LTL) via Common Carrier is available nationwide.

For our company truck delivery to jobsite, we only do curb delivery.

Pick Up Orders

Dealers may pick up at our 21st Century Cabinetry warehouse location at 540 Glen Ave, Moorestown NJ 08057. Please indicate on your order sheet if you intend to do so. Pick up time is Monday-Friday, 8:30am- 4:00pm. We allow tail-gate pick-ups, as well as personal vehicles. We do make every effort to accommodate walk-in or same-day pick-up requests, however 21st century cabinetry reserves the right to refuse to provide any order that are not confirmed at least 1-2 business days prior to pick up.

Transportation Policy

The responsibility of 21st Century Cabinetry ceases upon delivery of products in good working order to transport companies and all product(s) are shipped at consignee's risk. Please inspect all product(s) at the time of signing freight bill and have the transportation company note any damage incurred in transit. Price and specification are subject to change without notice.

Lead Time

Most assembled orders leave the warehouse within 5-7 days, RTA orders leave our warehouse in approximately 1-3 days. Leadtime may vary for large orders or under special circumstances. (Such as national holidays, etc.)

Modifications

Modifications are available for an additional fee, modification is subject to availability, may require more time, and is subject to cancellation at any time.

Claims

When assembled cabinets are delivered or picked up, please inspect them then sign the packing slip, any incorrect or missing items will not be honored once the packing slip is signed for. If any item is missing or damaged, please write on the packing slip and then contact us. For K/D cabinets you will have 7 days to open and inspect the items, if no claim was filed within 7 days, future claims will not be accepted. **Damaged items claims must be made prior assembly and before installation. No damage claims will be processed after the installation.**

Returns

Cabinets can be returned for up to 3 weeks after the delivery date. We can only accept RTA returns in new condition and original packaging. All returns are subject to inspection and a 25% restocking fee. Returns are accepted for credit only, and applicable credit will be applied to the dealer account. There are not return for the following items and conditions: 1) no returns on any pieces of trim (this includes all types of moldings, toe kick, plywood panels, etc.) 2) no returns on any modified cabinet (size customization, accessories addition, hinge swapping, etc.) 3) no returns on display order.

Returned Checks

21st Century Cabinetry will charge a \$50 returned check fee for all returned checks. Any returned checks must be paid in full before additional shipments can be processed.

Limited Warranty

21st Century Cabinetry warrants its cabinetry to be free of manufacture defects for 5 years from the date of purchase for stained cabinets, all painted cabinets are limited to 2 years warranty. This warranty applies to domestic use only, is used in residential, and is non-transferable, and proof of purchase is required.

This warranty does not cover products that have been misused, mishandled, abused, improperly stored, or installed, modified or subject to excesses of moisture or extreme temperatures, accidents, negligence, or normal wear and tear. The product must be used exclusively for its intended purpose to be covered by this warranty.

Warranty does not cover the cost of installation, removal, transportation of the defective product, regardless of whether the work was done by a contractor or a homeowner.

Wood will expand and contract with changes in temperature and humidity. Wood components, such as doors and frames, will develop seam lines, which include small joint separations and hairline cracks in the finish in locations where wood is joined together. Painted finishes are particularly prone to seam lines. This is not covered under warranty.

Natural woods vary in color, characteristics, and exhibit subtle changes as they age, Sunlight, Smokes, household cleaners, and other environmental conditions may also affect the color match over time. These variations are the nature of the material in relation to their environmental exposure and are not covered under this warranty. Depending on the wood characteristics, the age of a sample and the environment of the showroom, samples will show some degree of variation from new product.

21st Century Cabinetry reserves the right to alter design, specifications, and material without obligation to make similar changes to products previously manufactured.

The replacements are contingent upon the current product offerings of style and construction options within the 21st Century Cabinetry product at the time of the warranty claim. If a warranty claim is filed for a discontinued or unavailable item, 21st Century Cabinetry will replace the parts under warranty with a new part of the same style or with a similar style currently offered. Some replacement parts are subject to availability and may differ from those originally supplied. 21st Century Cabinetry cannot be held responsible for replacement products that may not exactly match installed product.

Warranty claims cannot be made directly to 21st Century Cabinetry by the consumer purchaser. All consumers must contact their dealers or distributors where they purchased from. To submit a warranty claim, the original consumer purchaser must contact the 21st Century Cabinetry dealer or distributor where the product was originally purchased. Please submit your claim in writing with a proof of purchase to:

21st Century Cabinetry, 540 Glen Ave, Moorestown NJ 08057

Please do not send the defective item unless the item is requested by our claims department, a picture of the item may be requested.

This warranty is the exclusive warranty of 21st Century Cabinetry and is in Lieu of 21st Century Cabinetry disclaims all other warranties, expressed or implied, including the implied warranties of merchantability and fitness for a particular purpose.



21ST Century Cabinetry
540 Glen Ave, Moorestown NJ 08057
Ph: 856-988-1717 Fax:856-614-4168
Email: sales@21stcenturycd.com

Purchase Order Form

Your Company Name:

Your Name:

Company Address:

Phone #

Fax #

Email:

Delivery Address:

Today's Date:

Preferred Delivery/Pick up Date:

Pick Up

Deliver to Warehouse

Delivery to Jobsite

Arrange Own Shipping

Cabinet Style:

CM

SE

DS

GR

PE

CT

SG

AL

GL

WW

GR

KS

NV

WH

VA

BA

K/D

Assembled

PO#

**Cabinet
Style**

Quantity

Item Code

Modification Note

**21ST CENTURY CABINETRY**

Warehouse address: 540 Glen Ave, Moorestown
NJ 08057

Phone: 856-988-1717 856-988-1188

Fax: 856-614-4168

E-mail: sales@21stcenturycd.com

Return/Replacement Form

Your company name:

Your Name:

Company Address:

Phone Number:

Fax Number:

E-mail:

Ship to Address:

Today's Date:

Original Est#

or **Original Invoice #**

Your P.O #

Picture provided: Yes ☐

NO ☐

(All replacement request requires a picture)

Cabinet Style	Quantity	Item Code/Part	Reason for return/replacement

Avalon



- Solid Wood Door ,Frame and MDF Center Panel, Plywood Side
- Soft close Drawer and Doors
- 3/4"shelves
- 6-way adjustable hinges
- Natural Finish Inside

Wild wood



- Solid Wood Door ,Frame Plywood side
- Soft Close Drawer and Doors
- 3/4"shelves
- 6-way adjustable hinges
- Natural Finish Inside

Crystal Maple



- Solid Wood Door and Plywood side
- Soft close Drawer and doors
- 3/4" shelves
- 6-way adjustable hinges
- Finished Interior

Sedona



- Solid Wood Door and Plywood side
- Soft Close Drawer and Doors
- 3/4"shelves
- 6-way adjustable hinges
- Finished Interior

Gray Stone



- Solid Wood Door ,Frame and MDF Center Panel, Plywood Side
- Soft close Drawer and Doors
- 3/4"shelves
- 6-way adjustable hinges
- Natural Finish Inside

Dove White Shaker



- Solid Wood Door ,Frame and MDF Center Panel
- Soft Close Drawer and Doors
- 3/4"shelves
- 6-way adjustable hinges
- Natural Finish Inside

Charlton



- Solid Wood Door and Plywood side
- Soft Close Drawer and Doors
- 3/4"shelves
- 6-way adjustable hinges
- Natural Finish Inside

Perla



- Solid Wood Door ,Frame and MDF Center Panel
- Soft Close Drawer and Doors
- 3/4"shelves
- 6-way adjustable hinges
- Natural Finish Inside

Glacier



- Solid Wood Door ,Frame and MDF Center Panel
- Soft Close Drawer and Doors
- 3/4"shelves
- 6-way adjustable hinges
- Natural Finish Inside

Sterling



- Solid Wood Door ,Frame and MDF Center Panel
- Soft Close Drawer and Doors
- 3/4"shelves
- 6-way adjustable hinges
- Natural Finish Inside

kingston



- Solid Wood Door ,Frame and MDF Center Panel
- Soft Close Drawer and Doors
- 3/4"shelves
- 6-way adjustable hinges
- Natural Finish Inside

Nova



- Solid Wood Door ,Frame and MDF Center Panel
- Soft Close Drawer and Doors
- 3/4"shelves
- 6-way adjustable hinges
- Natural Finish Inside

White stone



- HDF Door, Soft Close Drawer and Doors with 7/8 Drawer Box Extension
- 3/4"shelves
- 6-way adjustable hinges
- Natural Finish Inside

Vista



- HDF Door, Soft Close Drawer and Doors with 7/8 Drawer Box Extension
- 3/4"shelves
- 6-way adjustable hinges
- Natural Finish Inside

Barley



*Coming
soon*

- Solid Wood Door ,Frame and MDF Center Panel
- Soft Close Drawer and Doors
- 3/4"shelves
- 6-way adjustable hinges
- Natural Finish Inside

No	Part Number and Name	Specification
1	Drawer Front	3/4" thick solid wood throughout for all stained cabinet. 3/4" thick solid wood for the frame and MDF Center Panel for All painted cabinet. WH and VA are made of HDF
2	Door	3/4" thick solid wood throughout for all stained cabinet. 3/4" thick solid wood for the frame and MDF Center Panel for All painted cabinet. WH and VA are made of HDF
3	Drawer Box	5/8" thick solid wood for drawer box side panel, 1/2" thick plywood for drawer box bottom panel. Dove Tail Joint
4	Shelf	3/4" thick Plywood shelf, finished all 4 edges.
5	Cabinet Side Panel	1/2" Plywood
6	Toe kick	1/2" thick Toe kick, 4 1/2" high, finished with matching color.
7	Cabinet Back panel	1/2" Plywood
8	Bracket	Metal Bracket
9	Drawer Glides	Metal Glides with Plastic Adjuster attached to back panel and underneath drawer box. Soft close and full extension for all lines except WH and VA which have soft close and 7/8 extension (Full extension upgrade is available upon request)
10	Cabinet Fame Frame	1 1/2" wide Solid wood fame frame
11	Cabinet Top Panel	1/2" thick plywood
12	Door Hinge	6-Way Adjustable hinge with built in Soft close.Concealed.
Interior: Crystal Maple and Sedona have finished interior with matching door color.Charlton,Dove,White, Nova,Kingston, Perla,Sterling,Avalon ,Glacier,Gray stone,White Stone, Vista Barley and Wild Wood have natural finish interior.		

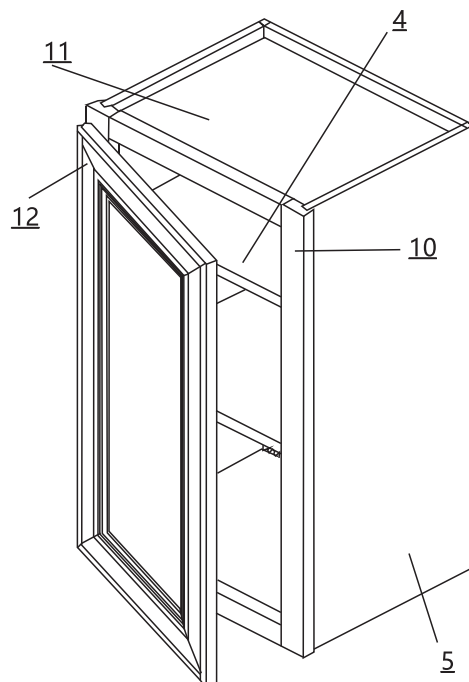
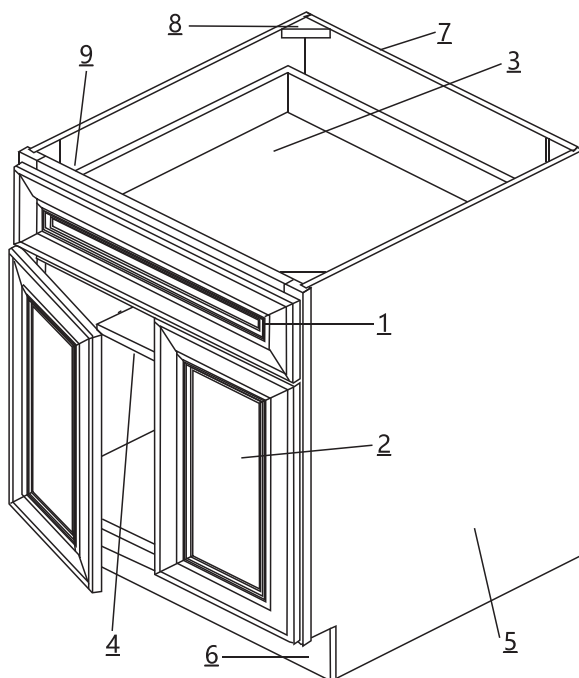



BASE CABINETS: 1 Door 1 Drawer

	Price A (CM/SE/CT/WW)	Price B (PE/AL/BA)	Price C (DS/SG/GL/GR/NV/KS)	Price D (WH/VA)
BFH09	N/A	N/A	\$180.00	N/A
B09	\$217.07	\$210.56	\$206.22	\$164.98
B12	\$285.00	\$276.45	\$270.75	\$216.60
B15	\$340.00	\$329.80	\$323.00	\$258.40
B18	\$397.67	\$385.74	\$377.78	\$302.22
B21	\$432.67	\$419.69	\$411.03	\$328.82

BASE CABINETS: 2 Door 1 Drawer

B24	\$477.53	\$463.21	\$453.66	\$362.93
B27	\$515.00	\$499.55	\$489.25	\$391.40
B30	\$605.13	\$586.98	\$574.88	\$459.90

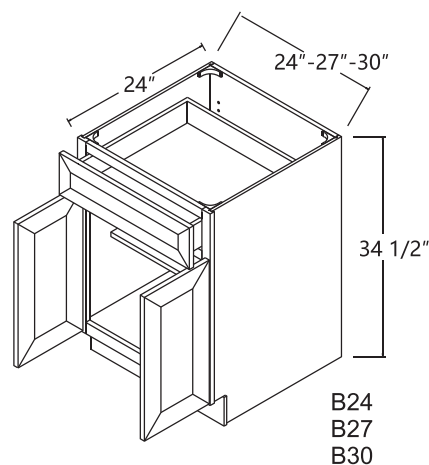
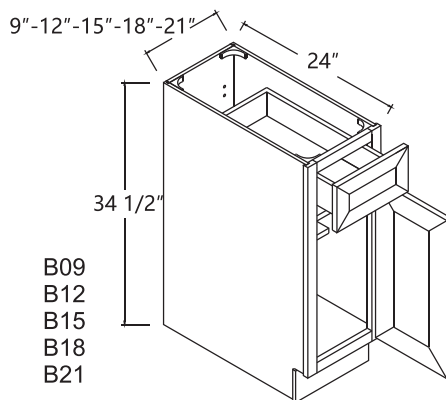
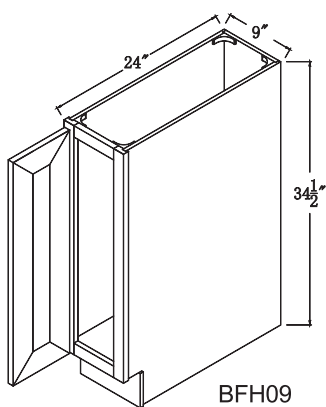

BASE CABINETS: 2 Door 2 Drawer

B33	\$644.07	\$624.74	\$611.86	\$489.49
B36	\$682.87	\$662.38	\$648.72	\$518.98

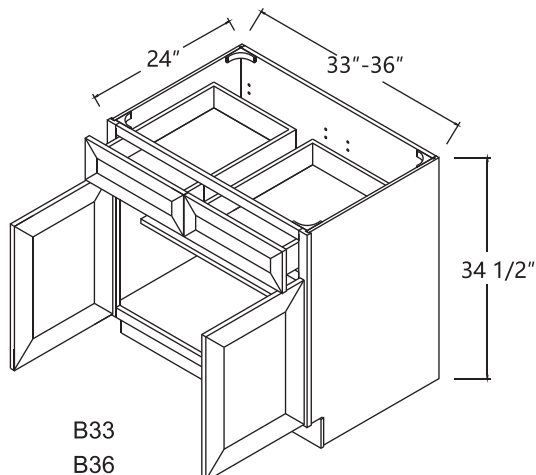



DRAWER BASE CABINET: 3 Drawers

	Price A (CM/SE/CT/WW)	Price B (PE/AL/BA)	Price C (DS/SG/GL/GR/NV/KS)	Price D (WH/VA)
DB12-3	\$461.40	\$447.56	\$438.33	\$350.66
DB15-3	\$516.53	\$501.04	\$490.71	\$392.57
DB18-3	\$571.60	\$554.45	\$543.02	\$434.42
DB21-3	\$631.73	\$612.78	\$600.15	\$480.12
DB24-3	\$687.80	\$667.17	\$653.41	\$522.73
DB30-3	\$733.93	\$711.92	\$697.24	\$557.79
DB36-3	\$786.40	\$762.81	\$747.08	\$597.66

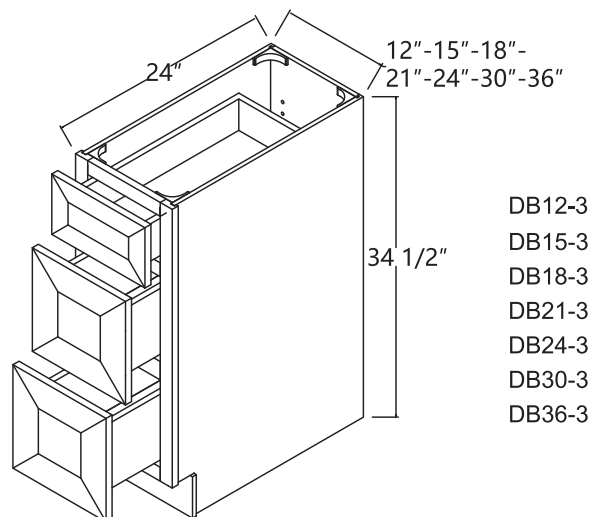

POT DRAWER CABINET: 2 DRAWERS

	Price A (CM/SE/CT/WW)	Price B		Price C (DS/SG/GL/GR/NV/KS)	Price D (WH/VA)
		PE	AL/BA		
PD18-2	N/A	N/A	\$540.00	\$540.00	N/A
PD30-2	N/A	N/A	\$685.00	\$685.00	N/A
PD36-2	N/A	N/A	\$735.00	\$735.00	N/A

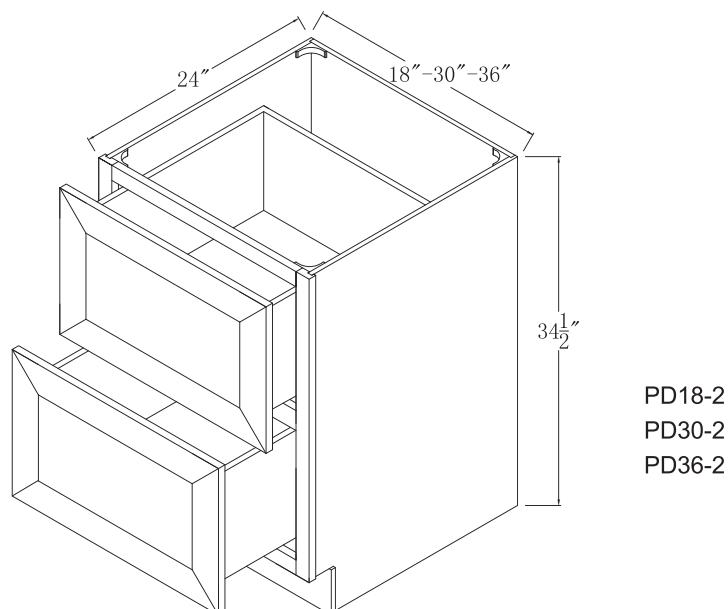



BLIND CORNER CABINET

	Price A (CM/SE/CT/WW)	Price B (PE/AL/BA)	Price C (DS/SG/GL/GR/NV/KS)	Price D (WH/VA)
BBC39	\$518.00	\$502.46	\$492.10	\$393.68
BBC42	\$679.93	\$659.54	\$645.94	\$516.75

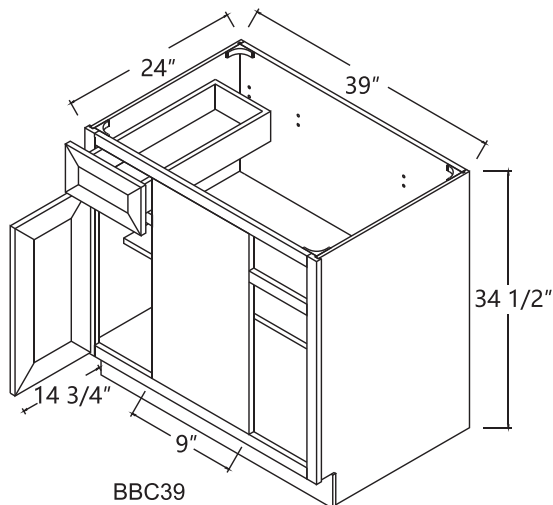

Note: Please specify drawer on the Left Or Right
Note: Needs to be pulled out from wall Min 3", Max 9"

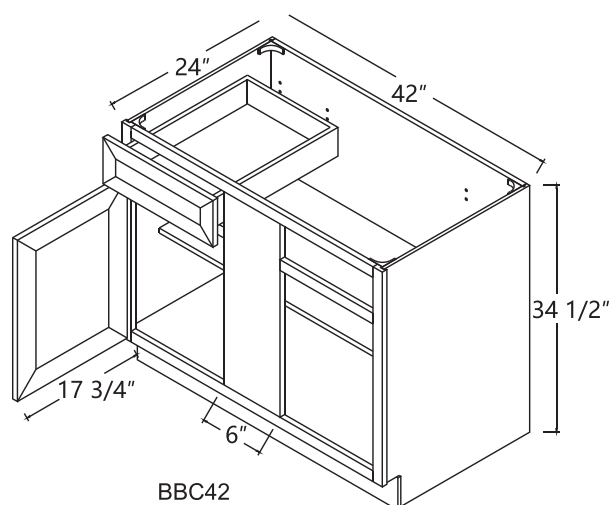

Note: Please specify drawer on the Left Or Right
Note: Needs to be pulled out from wall Min 3", Max 6"

BASE END CABINET

BEC24	\$605.60	\$587.43	\$575.32	\$460.26
-------	----------	----------	----------	----------

BASE END SHELF

BES09	\$347.60	\$337.17	\$330.22	\$330.22
-------	----------	----------	----------	----------

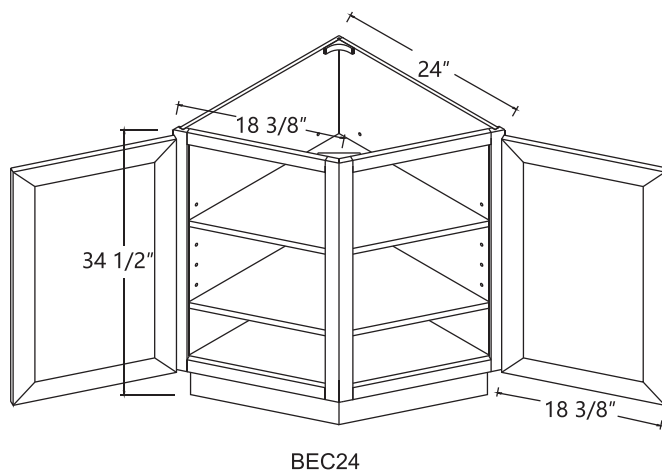

BEC24

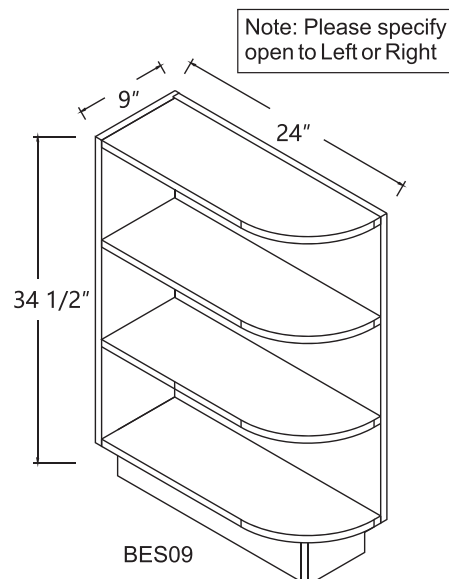

BES09

Note: Please specify
open to Left or Right



BASE MICROWAVE CABINET

	Price A (CM/SE/CT/WW)	Price B (PE/AL/BA)	Price C (DS/SG/GL/GR/NV/KS)	Price D (WH/VA)
BMC30	\$580.00	\$572.00	\$535.00	\$428.00

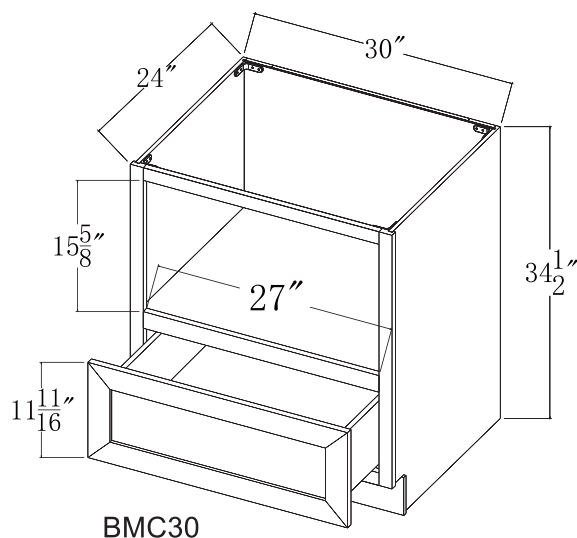

BMC30

BASE CORNER CABINET

BLS33N	\$773.07	\$745.82	\$727.66	\$582.13
BLS36N	\$833.80	\$804.74	\$785.36	\$628.29

NOTE: This cabinet come with Shelf only, separ ate tray (BLS-Tray) can be purchased to be added to this cabinet

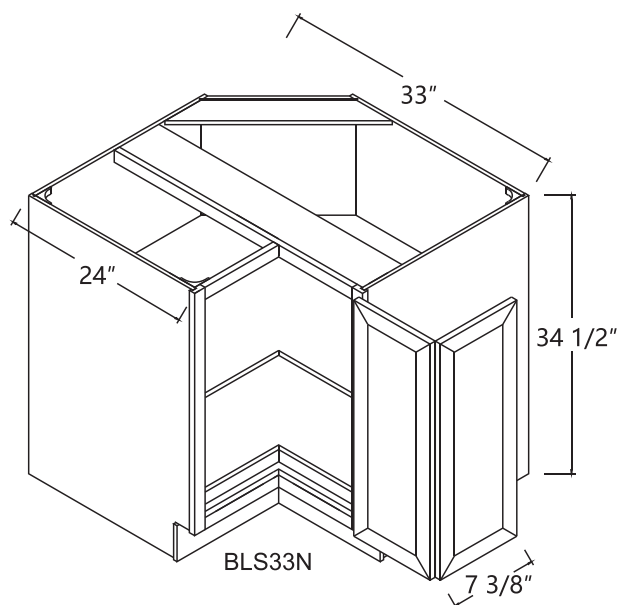

BLS33N

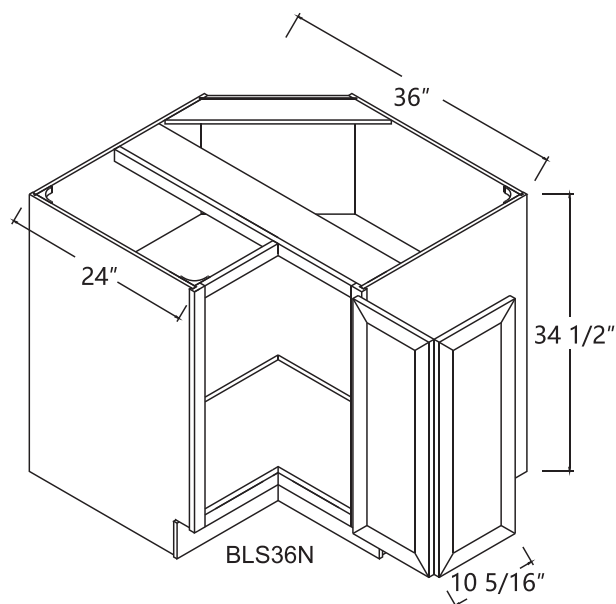

BLS36N

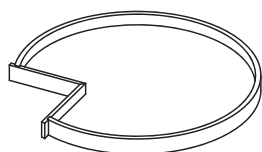

BLS-TRAY
(Need to be purchased
separately)

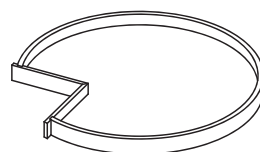

BLS-TRAY
(Need to be purchased
separately)



SPICE RACK CABINET

	Price A (CM/SE/CT/WW)	Price B (PE/AL/BA)	Price C (DS/SG/GL/GR/NV/KS)	Price D (WH/VA)
BSR06	\$280.00	\$271.60	\$266.00	\$212.80
BSR09	\$293.33	\$284.53	\$278.67	\$222.94
BSR12	\$330.00	\$320.00	\$300.00	\$240.00
UTC12	\$220.00	\$220.00	\$220.00	\$220.00

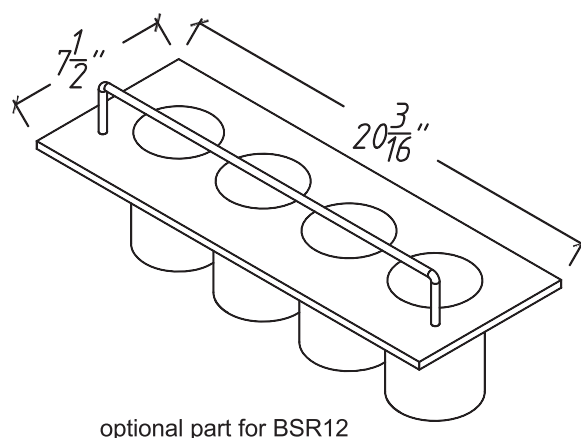
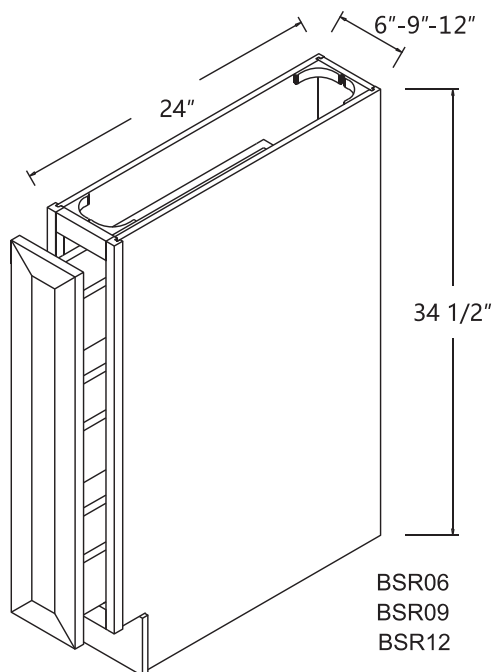

CORNER SINK CABINET

CSB36	\$803.73	\$779.62	\$763.55	\$610.84
-------	----------	----------	----------	----------

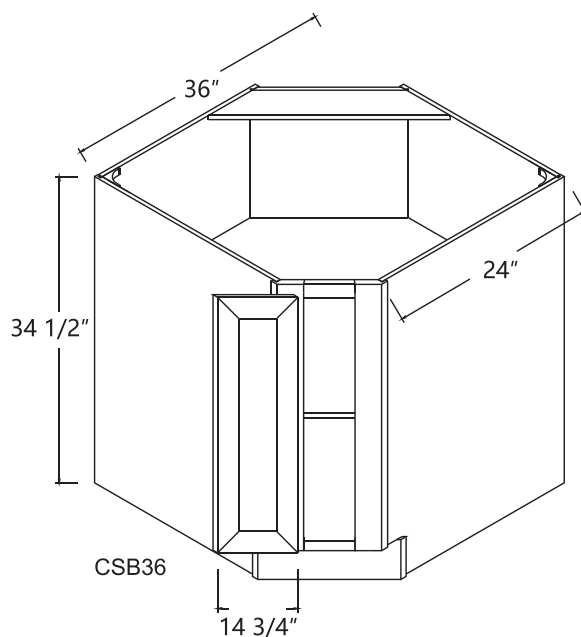



Full Height Door Base Cabinet -12" Deep

	Price A (CM/SE/CT/WW)	Price B (PE/AL/BA)	Price C		Price D (WH/VA)
			DS/SG/GL/GR	NV/KS	
BFH12	N/A	N/A	N/A	\$183.67	N/A
BFH15	N/A	N/A	N/A	\$207.15	N/A

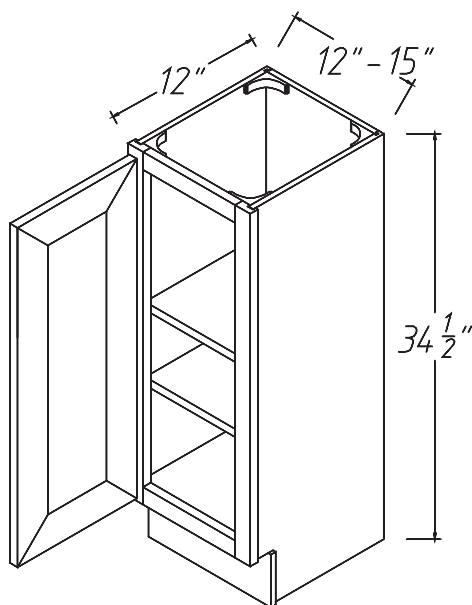

Full Height Door Base Cabinet -12" Deep

BFH24	N/A	N/A	N/A	\$295.38	N/A
BFH30	N/A	N/A	N/A	\$351.27	N/A

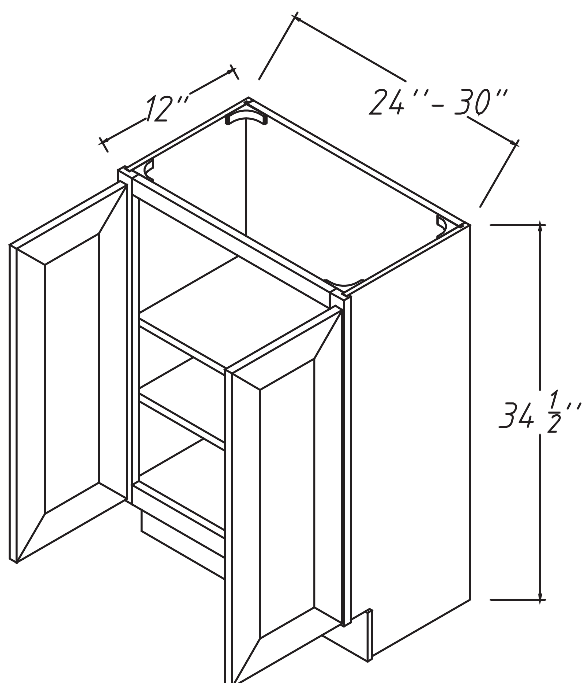



FARM SINK CABINET: 2 Doors

	Price A (CM/SE/CT/WW)	Price B (PE/AL/BA)	Price C (DS/SG/GL/GR/NV/KS)	Price D (WH/VA)
FSB30	N/A	\$530.00	\$520.00	N/A
FSB36	\$594.00	\$560.00	\$550.00	\$440.00

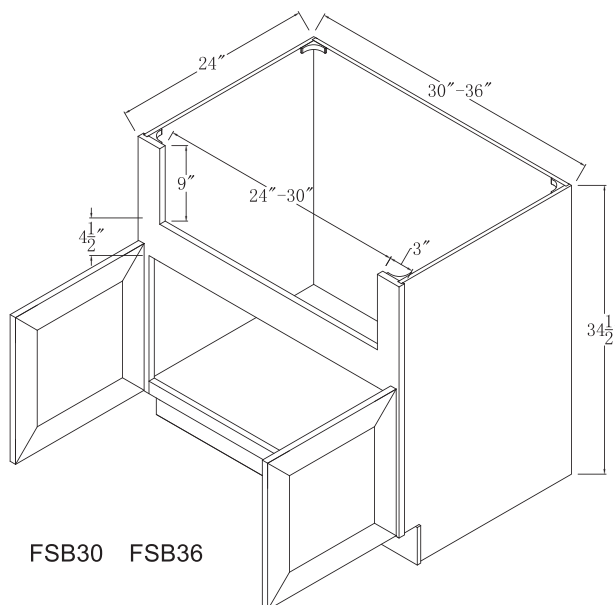

SINK BASE CABINET: 2 Door 1 Dummy Drawer

SB24	\$337.67	\$327.54	\$320.78	\$256.62
SB27	\$376.87	\$365.56	\$358.02	\$286.42
SB30	\$421.87	\$409.21	\$400.77	\$320.62

SINK BASE CABINET: 2 Door 2 Dummy Drawer

SB33	\$500.33	\$485.32	\$475.32	\$380.26
SB36	\$534.73	\$518.69	\$508.00	\$406.40

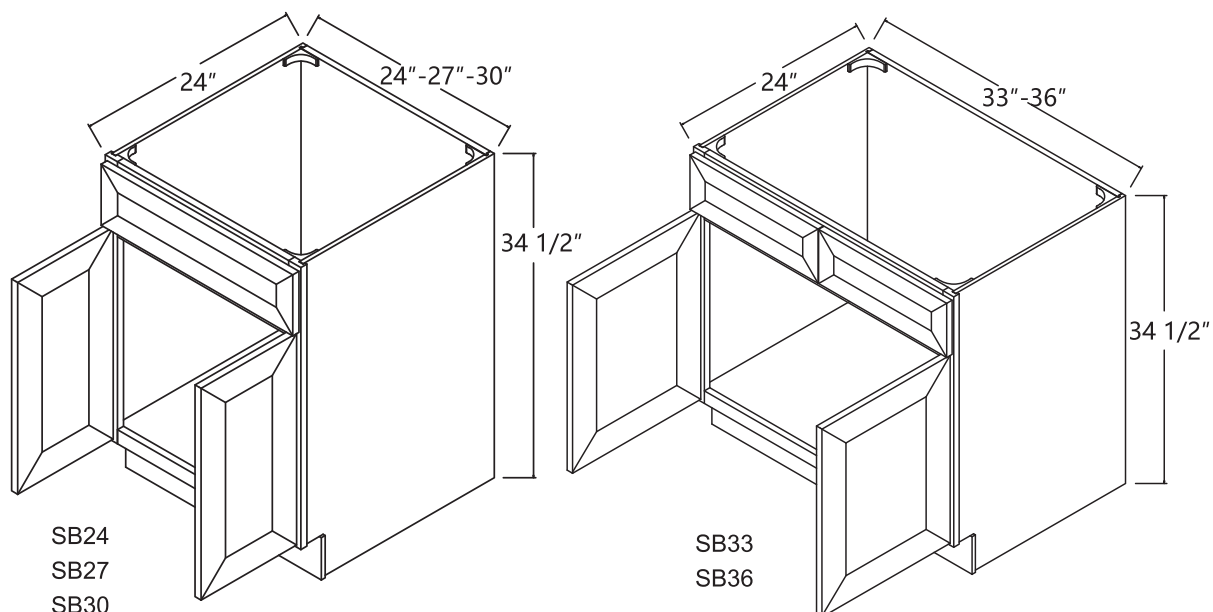



WALL CABINET: 1 Door

	Price A (CM/SE/CT/WW)	Price B (PE/AL/BA)	Price C (DS/SG/GL/GR/NV/KS)	Price D (WH/VA)
W0930	\$170.13	\$165.03	\$161.63	\$129.30
W1230	\$197.87	\$191.93	\$187.98	\$150.38
W1530	\$230.13	\$223.23	\$218.62	\$174.90
W1830	\$264.53	\$256.59	\$251.30	\$201.04
W2130	\$296.27	\$287.38	\$281.46	\$225.17
W0936	\$195.20	\$189.34	\$185.44	\$148.35
W1236	\$225.53	\$218.76	\$214.25	\$171.40
W1536	\$261.07	\$253.24	\$248.02	\$198.42
W1836	\$295.47	\$286.61	\$280.70	\$224.56
W2136	\$330.20	\$320.29	\$313.69	\$250.95

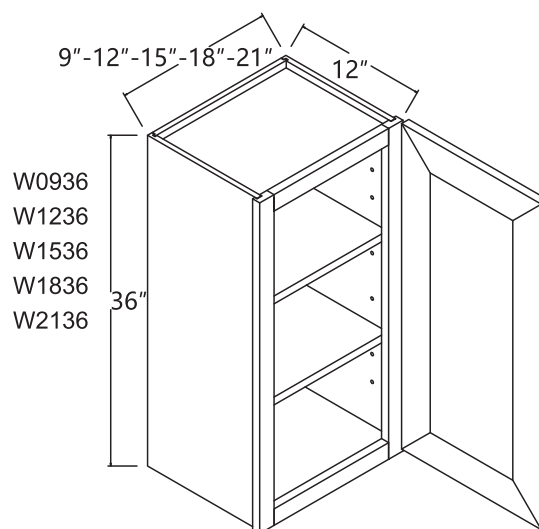
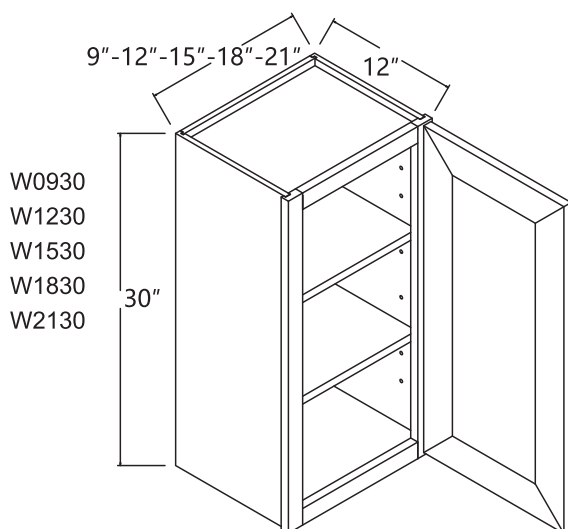

WALL CABINET: 1 Door

W0942	\$220.27	\$213.66	\$209.26	\$167.41
W1242	\$255.20	\$247.54	\$242.44	\$193.95
W1542	\$291.87	\$283.11	\$277.28	\$221.82
W1842	\$326.53	\$316.73	\$310.20	\$248.16
W2142	\$364.13	\$353.21	\$345.92	\$276.74

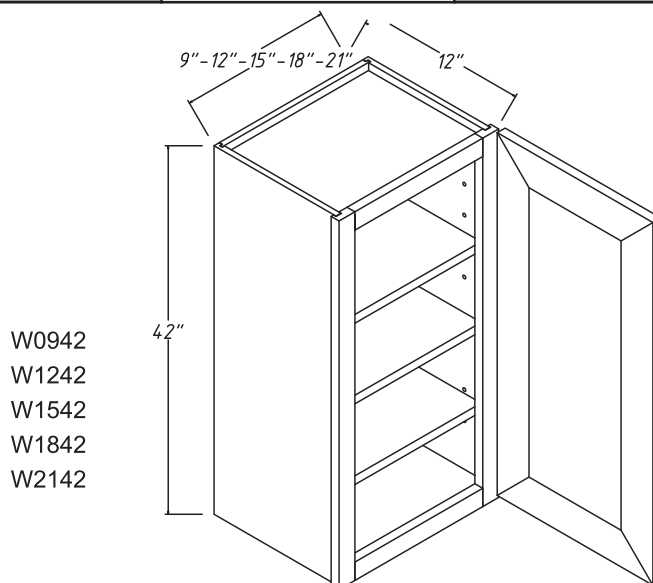



WALL CABINET: 2 Door

	Price A (CM/SE/CT/WW)	Price B (PE/AL/BA)	Price C (DS/SG/GL/GR/NV/KS)	Price D (WH/VA)
W2430	\$338.40	\$328.25	\$321.48	\$257.18
W2730	\$369.87	\$358.77	\$351.38	\$281.10
W3030	\$401.13	\$389.10	\$381.07	\$304.86
W3330	\$423.87	\$411.15	\$402.68	\$322.14
W3630	\$454.27	\$440.64	\$431.56	\$345.25
W2436	\$376.53	\$365.23	\$357.70	\$286.16
W2736	\$388.73	\$377.07	\$369.29	\$295.43
W3036	\$445.33	\$431.97	\$423.06	\$338.45
W3336	\$480.00	\$465.60	\$456.00	\$364.80
W3636	\$514.33	\$498.90	\$488.61	\$390.89

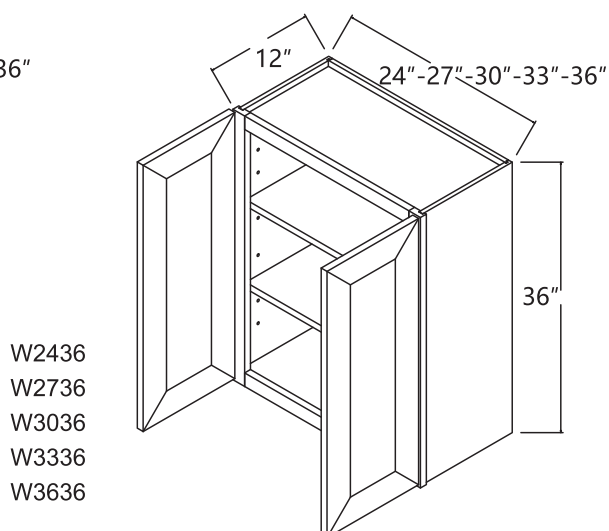
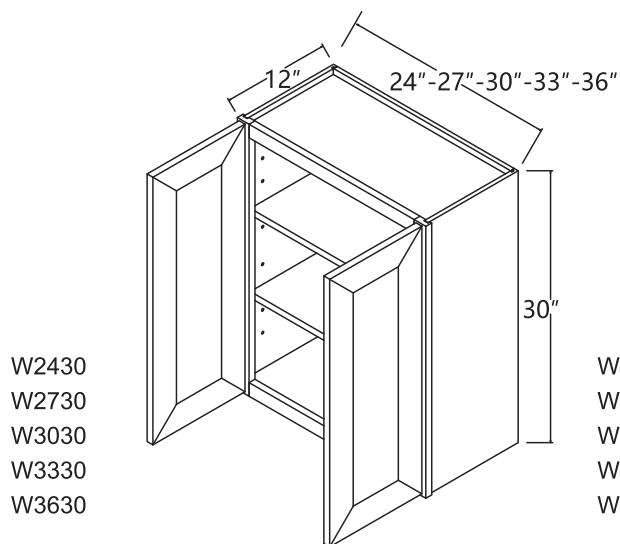

WALL CABINET: 2 Door

W2442	\$406.80	\$394.60	\$386.46	\$309.17
W2742	\$407.47	\$395.25	\$387.10	\$309.68
W3042	\$489.40	\$474.72	\$464.93	\$371.94
W3342	\$551.07	\$534.54	\$523.52	\$418.82
W3642	\$588.73	\$571.07	\$559.29	\$447.43

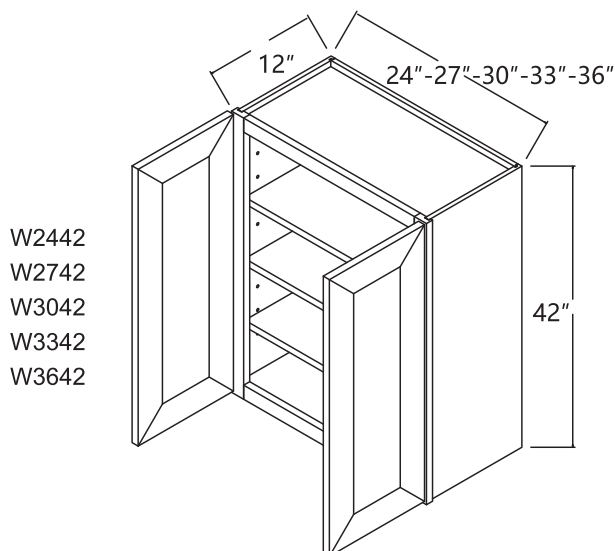



WALL CABINET: 2 Door

	Price A (CM/SE/CT/WW)	Price B (PE/AL/BA)	Price C (DS/SG/GL/GR/NV/KS)	Price D (WH/VA)
W2412	\$205.00	\$201.00	\$199.00	\$159.20
W3012	\$202.40	\$196.33	\$192.28	\$153.82
W3312	\$230.87	\$223.94	\$219.33	\$175.46
W3612	\$220.73	\$214.11	\$209.69	\$167.75

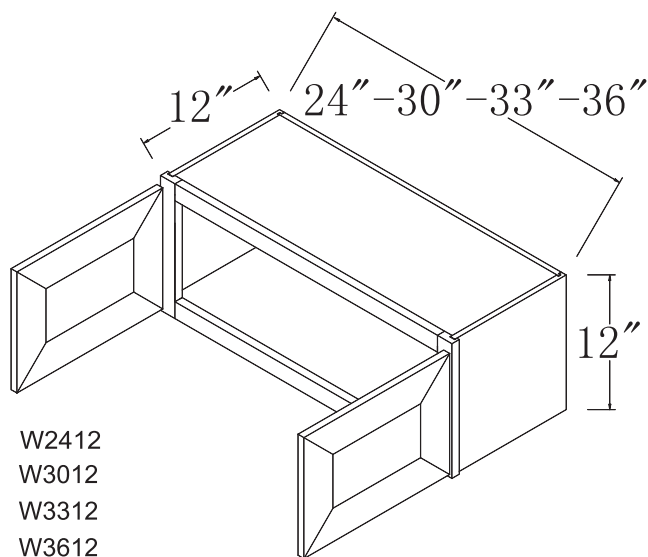

WALL CABINET: 2 Door

W2415	\$224.00	\$220.00	\$218.00	\$174.40
W3015	\$223.93	\$217.21	\$212.73	\$170.18
W3315	\$243.00	\$235.71	\$230.85	\$184.68
W3615	\$257.53	\$249.80	\$244.65	\$195.72

W2418	\$243.00	\$239.00	\$236.00	\$188.80
W3018	\$239.87	\$232.67	\$227.88	\$182.30
W3318	\$256.20	\$248.51	\$243.39	\$194.71
W3618	\$288.07	\$279.43	\$273.67	\$218.94

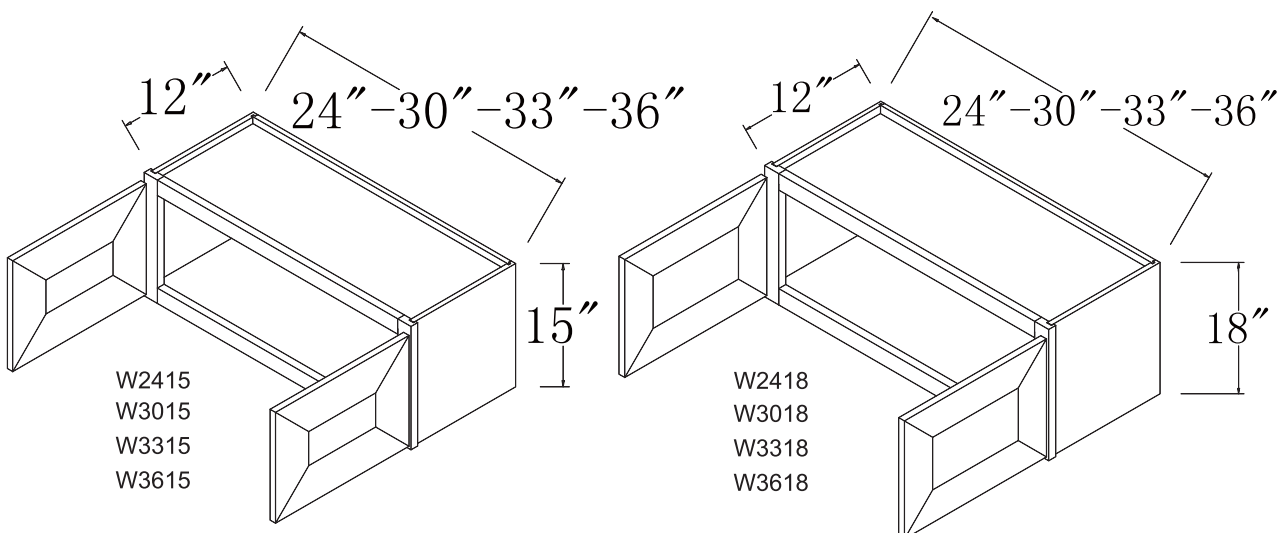



WALL CABINET: 2 Door

	Price A (CM/SE/CT/WW)	Price B (PE/AL/BA)	Price C (DS/SG/GL/GR/NV/KS)	Price D (WH/VA)
W3021	\$288.00	\$282.00	\$279.00	\$223.20
W3621	\$328.00	\$322.00	\$319.00	\$255.20
W2424	\$313.50	\$307.41	\$299.95	\$239.96
W3024	\$337.60	\$327.47	\$320.72	\$256.58
W3324	\$353.47	\$342.87	\$335.80	\$268.64
W3624	\$371.27	\$360.13	\$352.71	\$282.17

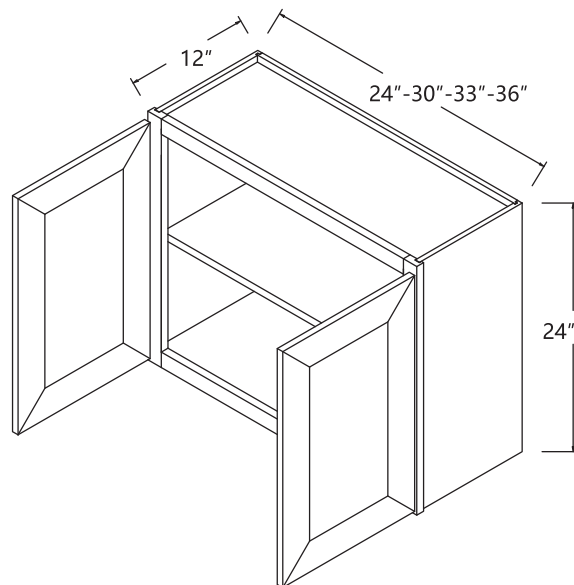
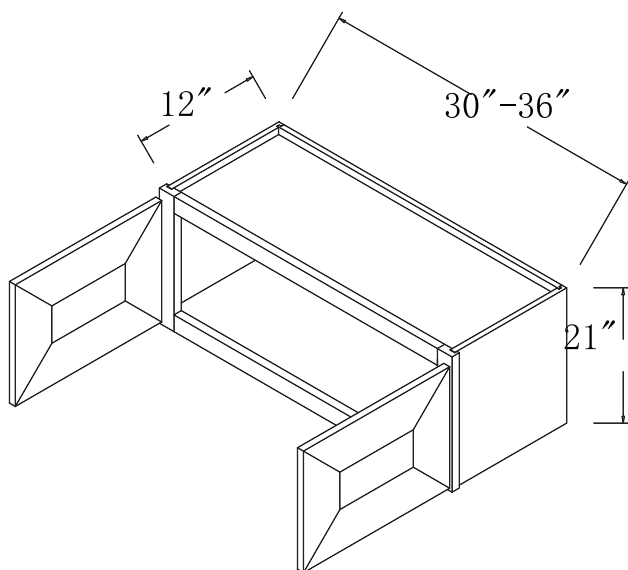

REFRIGERATOR CABINET

W301224	\$280.67	\$271.71	\$265.74	\$212.59
W331224	\$289.67	\$280.71	\$274.74	\$219.79
W361224	\$298.67	\$289.71	\$283.74	\$226.99
W301524	\$314.00	\$304.04	\$297.40	\$237.92
W331524	\$323.00	\$313.04	\$306.40	\$245.12
W361524	\$332.00	\$322.04	\$315.40	\$252.32

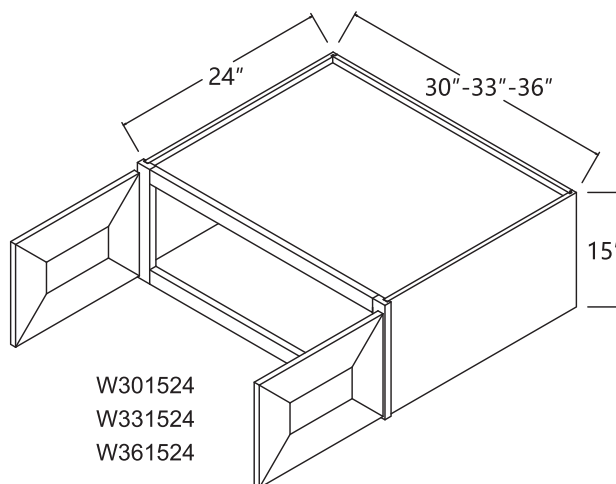
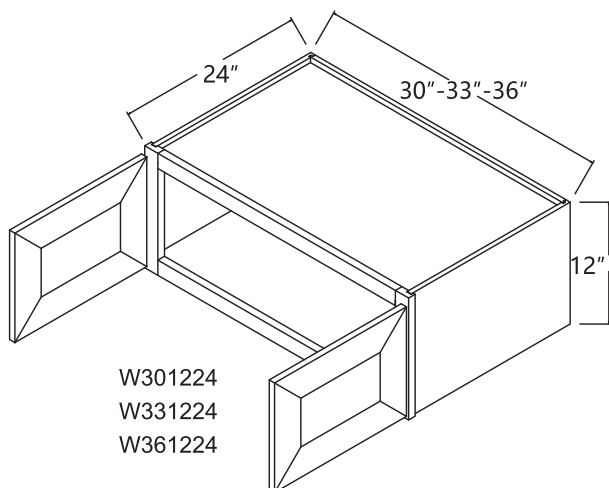



REFRIGERATOR CABINET

	Price A (CM/SE/CT/WW)	Price B (PE/AL/BA)	Price C (DS/Sg/GL/GR/NV/KS)	Price D (WH/VA)
W301824	\$345.20	\$334.30	\$327.04	\$261.63
W331824	\$354.20	\$343.30	\$336.04	\$268.83
W361824	\$363.20	\$352.30	\$345.04	\$276.03
W302124	\$425.00	\$417.00	\$413.00	\$330.40
W362124	\$464.00	\$455.00	\$451.00	\$360.80
W302424	\$455.13	\$440.94	\$431.47	\$345.18
W332424	\$464.13	\$449.94	\$440.47	\$352.38
W362424	\$473.13	\$458.94	\$449.47	\$359.58

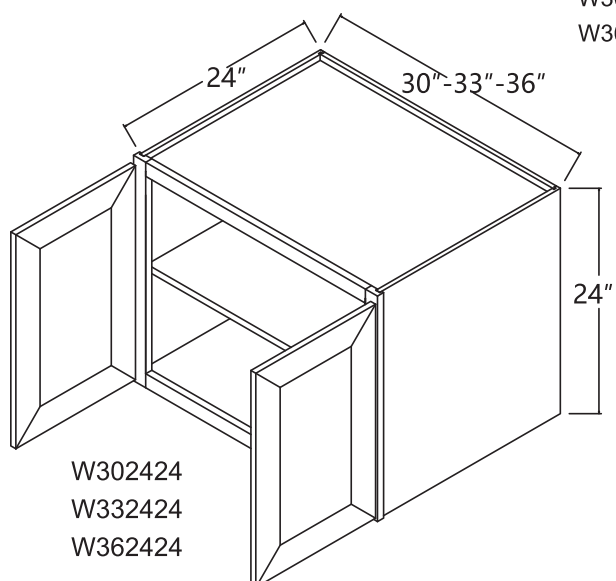
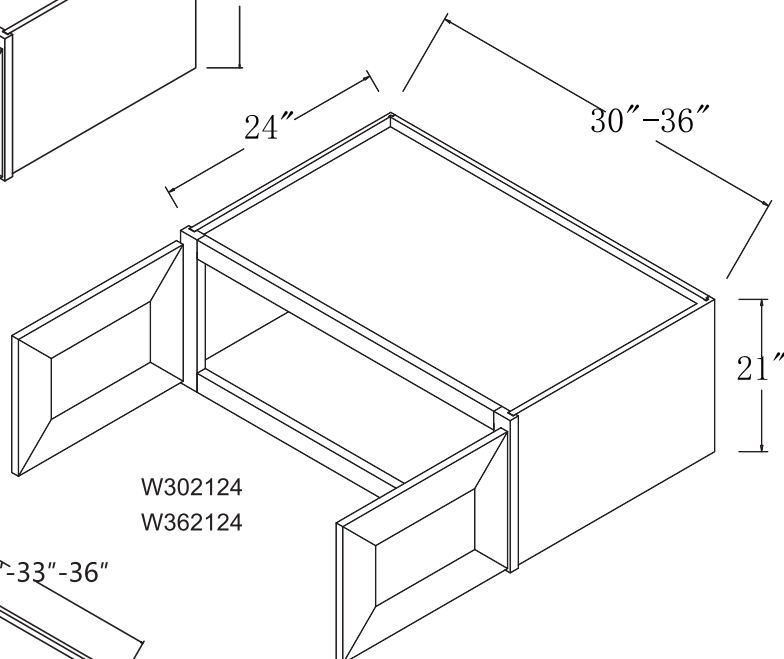
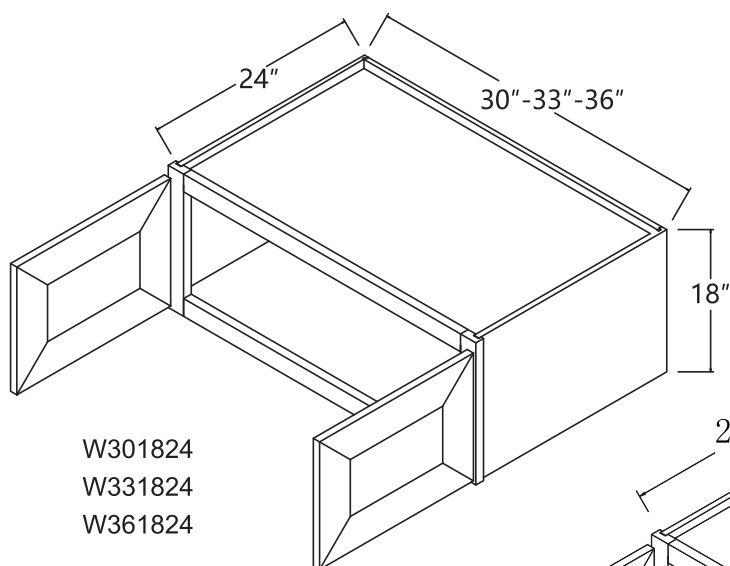



WALL DIAGONAL CABINET

	Price A (CM/SE/CT/WW)	Price B (PE/AL/BA)	Price C (DS/SG/GL/GR/NV/KS)	Price D (WH/VA)
WDC2430	\$417.07	\$404.56	\$396.22	\$316.98
WDC2436	\$466.87	\$452.86	\$443.53	\$354.82

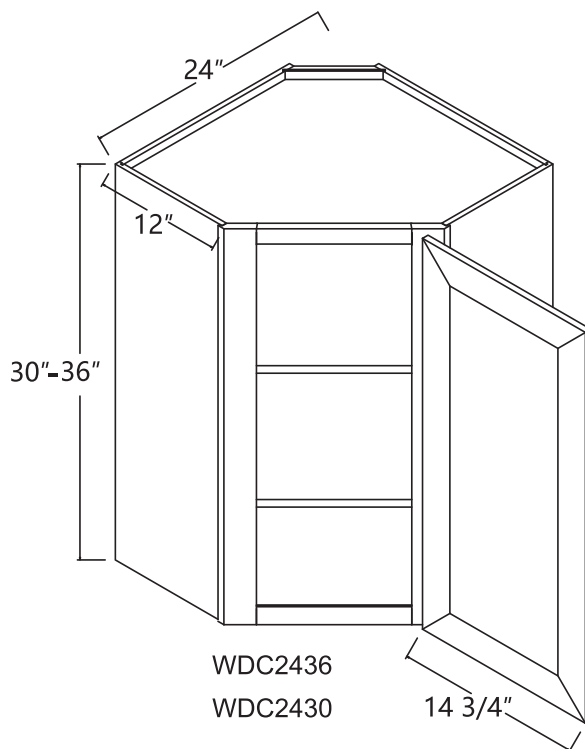

WALL DIAGONAL CABINET

WDC2442	\$512.87	\$497.48	\$487.23	\$389.78
---------	----------	----------	----------	----------

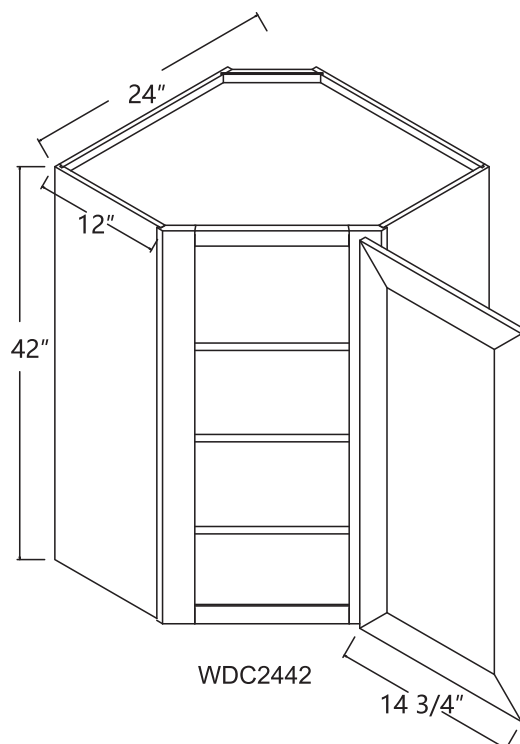



WALL DIAGONAL CABINET 15" DEEP

	Price A (CM/SE/CT/WW)	Price B (PE/AL/BA)	Price C (DS/SG/GL/GR/NV/KS)	Price D (WH/VA)
WDC273615	\$549.67	\$533.18	\$522.19	\$417.75
WDC274215	\$597.93	\$579.99	\$568.03	\$454.42

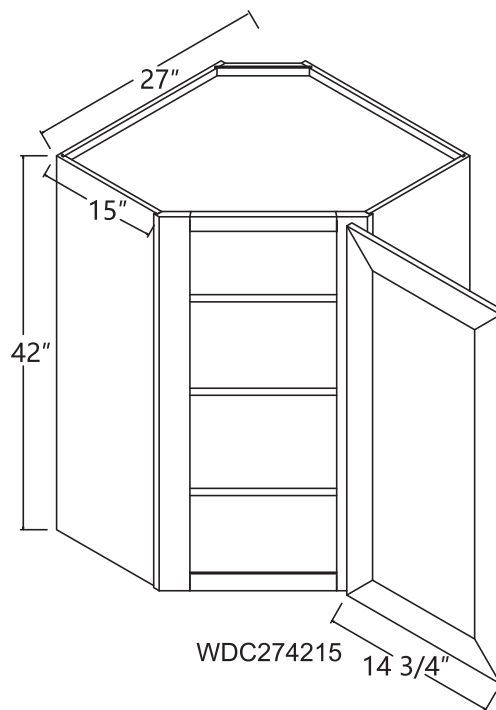
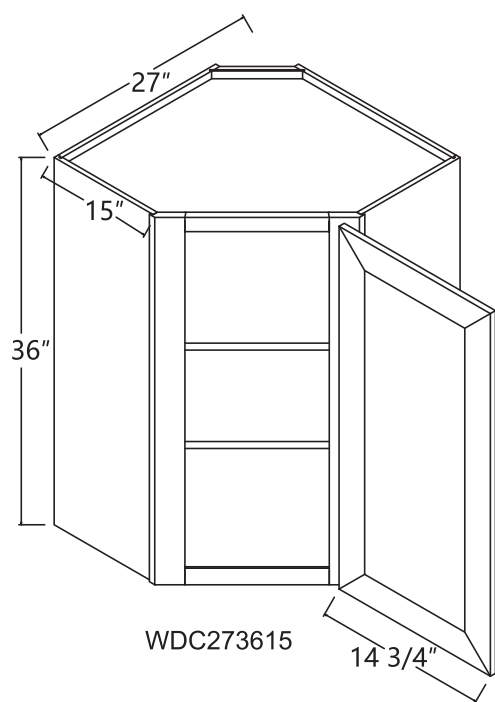

WALL LAZY SUSAN CABINET

WLS2430	\$415.00	\$407.00	\$403.00	\$322.40
WLS2436	\$465.00	\$456.00	\$451.00	\$360.80
WLS2442	\$510.00	\$500.00	\$496.00	\$396.80

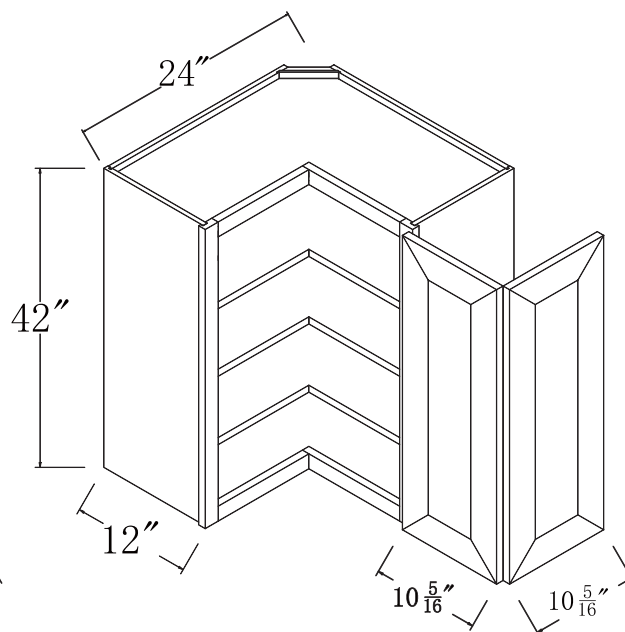
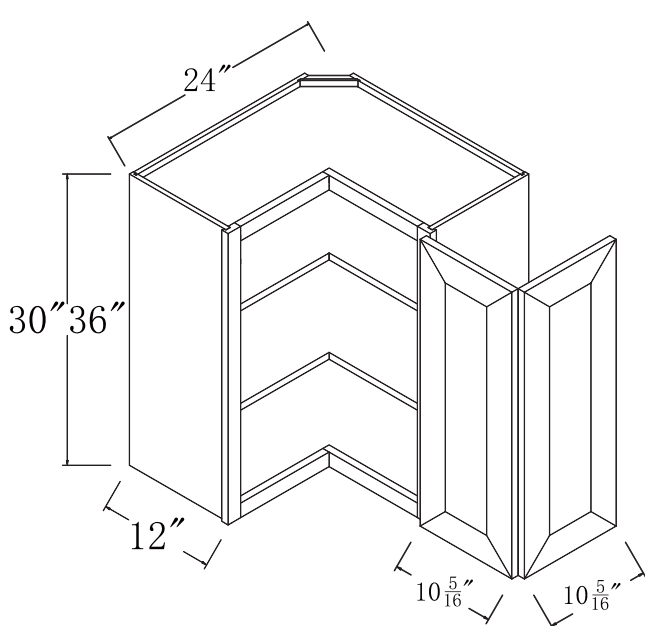



WALL END CABINET

	Price A (CM/SE/CT/WW)	Price B (PE/AL/BA)	Price C (DS/SG/GL/GR/NV/KS)	Price D (WH/VA)
WEC1230	\$233.87	\$226.85	\$222.18	\$177.74
WEC1236	\$263.93	\$256.01	\$250.73	\$200.58

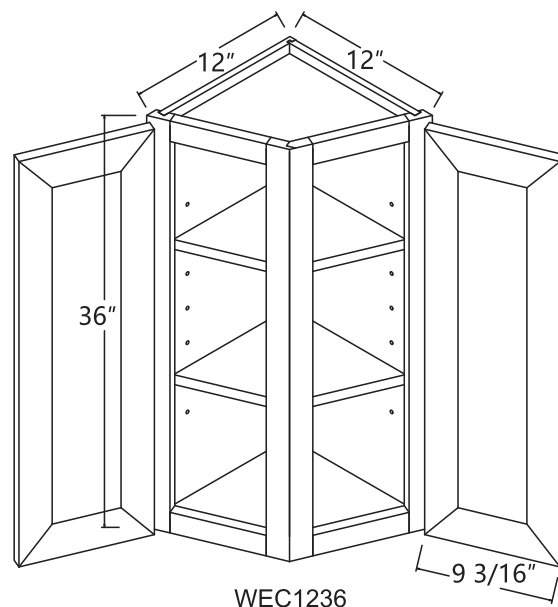
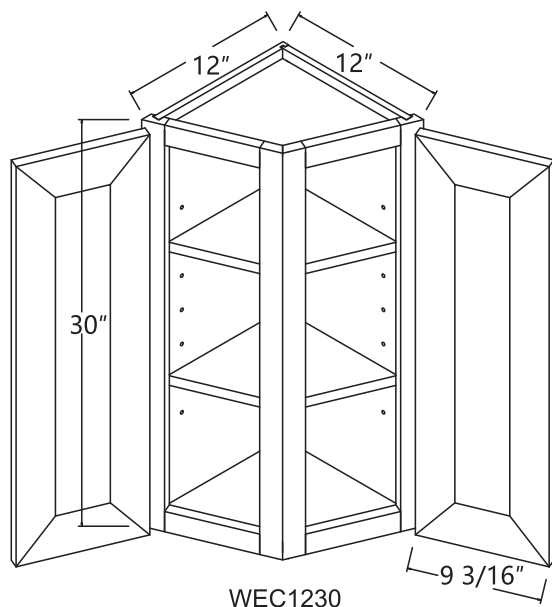

WALL END CABINET

WEC1242	\$290.73	\$282.01	\$276.19	\$220.95

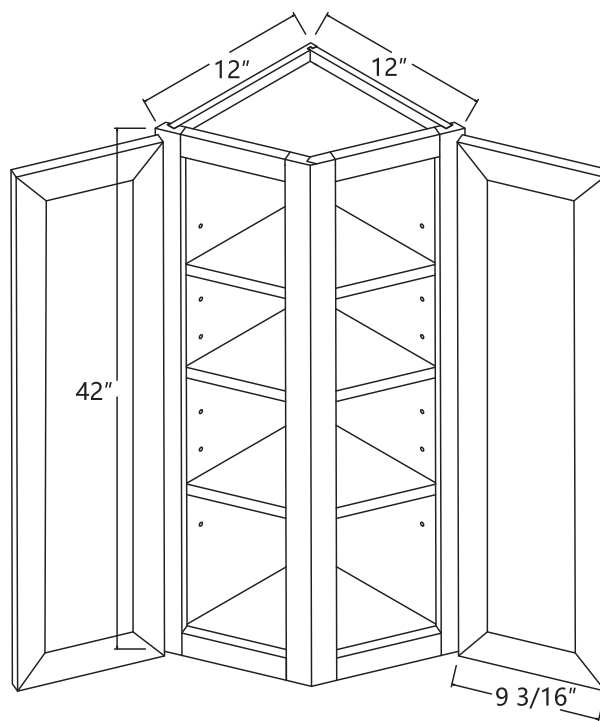



WALL MICROWAVE CABINET

	Price A (CM/SE/CT/WW)	Price B (PE/AL/BA)	Price C (DS/SG/GL/GR/NV/KS)	Price D (WH/VA)
WMC3030	\$464.00	\$450.08	\$440.80	\$352.64

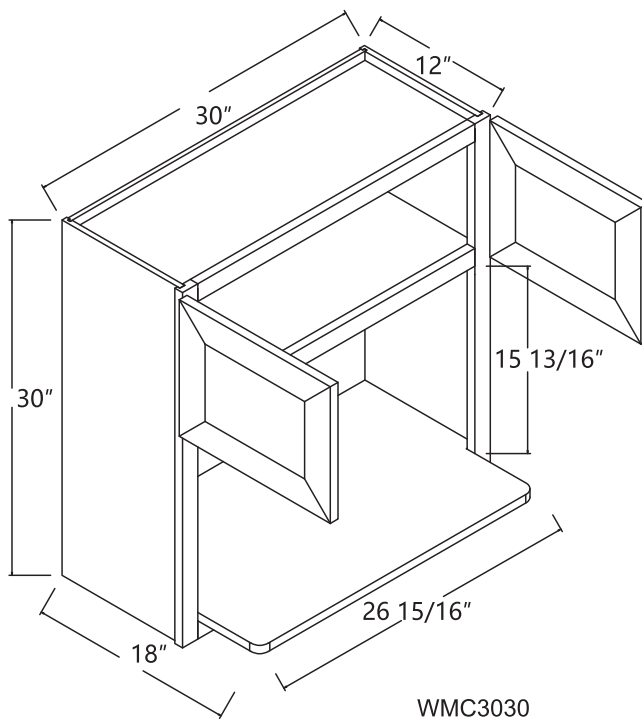

WMC3030

WALL MICROWAVE CABINET

WMC3036	\$482.93	\$468.44	\$458.78	\$367.02
WMC3042	\$509.87	\$494.57	\$484.38	\$387.50

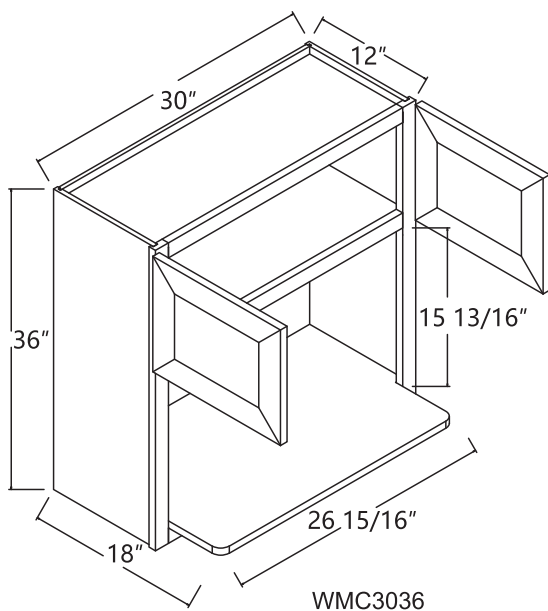

WMC3036

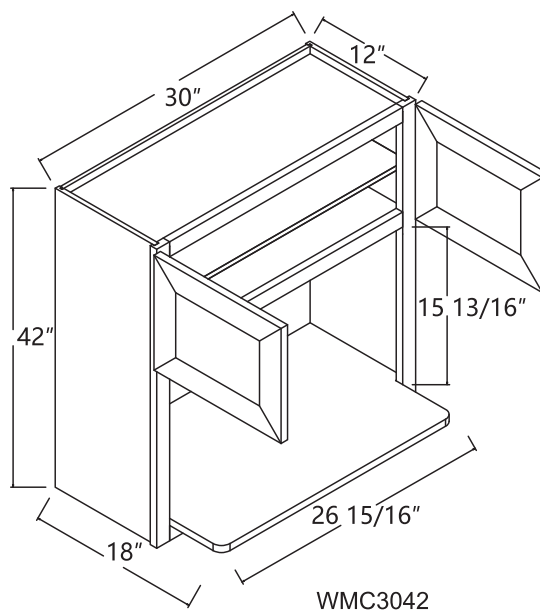

WMC3042



WALL END SHELF

	Price A (CM/SE/CT/WW)	Price B (PE/AL/BA)	Price C (DS/SR/GL/GR/NV/KS)	Price D (WH/VA)
WES0930	\$161.73	\$156.88	\$153.64	\$153.64
WES0936	\$191.60	\$185.85	\$182.02	\$182.02
WES0942	\$225.00	\$218.25	\$213.75	\$213.75

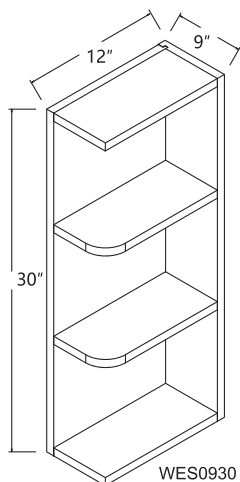

WES0930

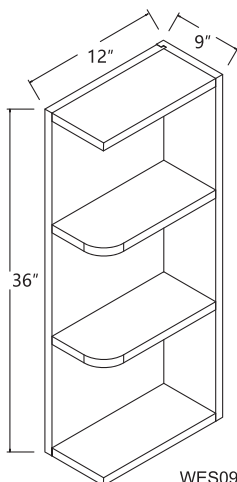

WES0936

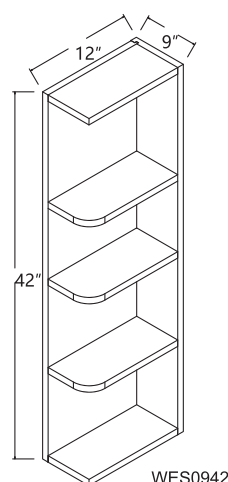

WES0942

NOTE: Please specify Shelf open to Left or Right.

GLASS RACK

30GR	\$57.93	\$56.19	\$55.03	\$55.03
36GR	\$78.67	\$76.31	\$74.74	\$74.74

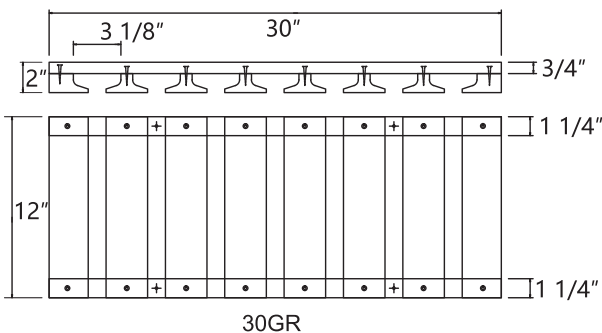

30GR

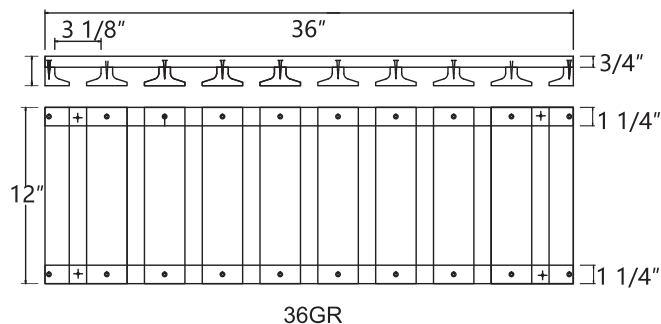

36GR

WINE RACK CABINET

WR30	\$226.47	\$219.68	\$215.15	\$215.15
WR36	\$274.67	\$266.43	\$260.94	\$260.94

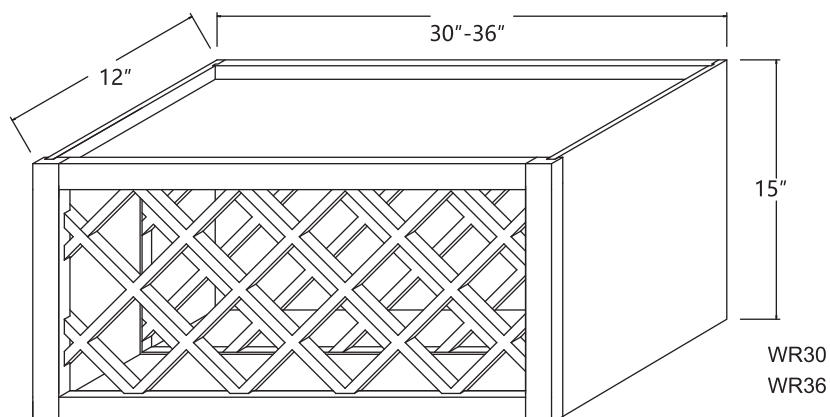

WR30
WR36



OVEN CABINET

	Price A (CM/SE/CT/WW)	Price B (PE/AL/BA)	Price C (DS/SG/GL/GR/NV/KS)	Price D (WH/VA)
OC338424	\$1,127.80	\$1,093.97	\$1,071.41	\$857.13
OC339024	\$1,139.53	\$1,105.34	\$1,082.55	\$866.04
OC339624	\$1,282.60	\$1,244.12	\$1,218.47	\$974.78

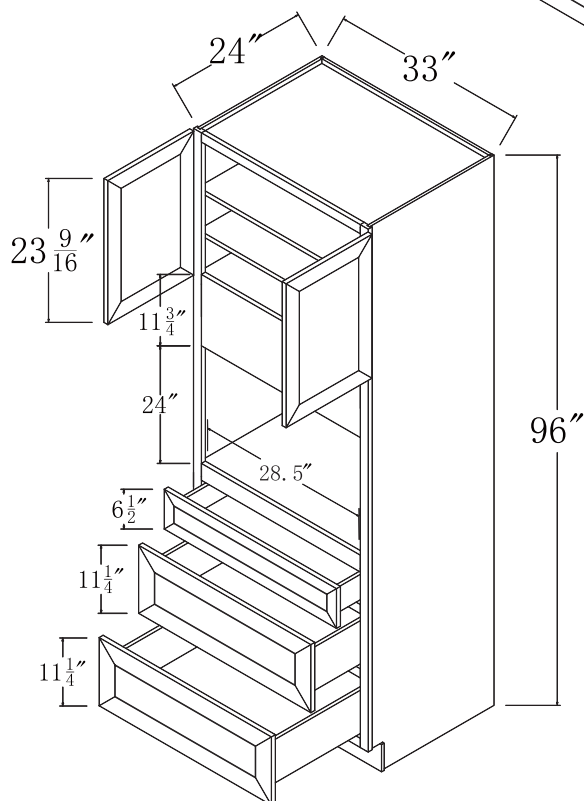
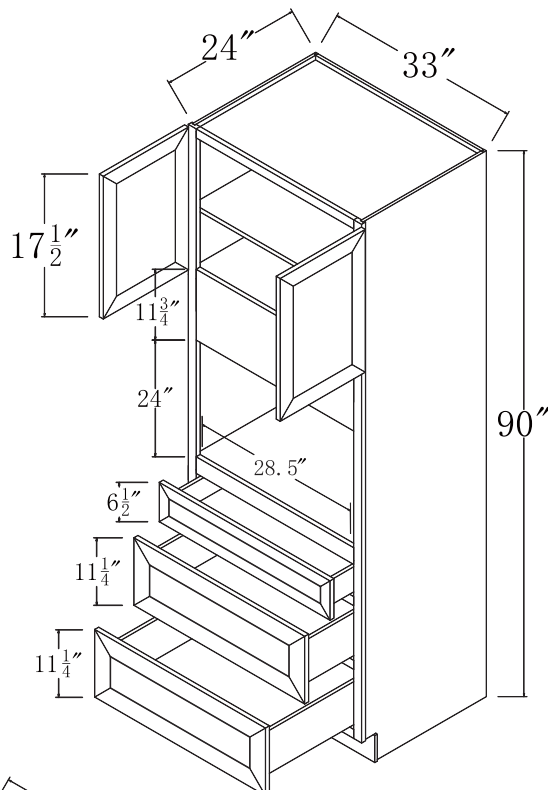
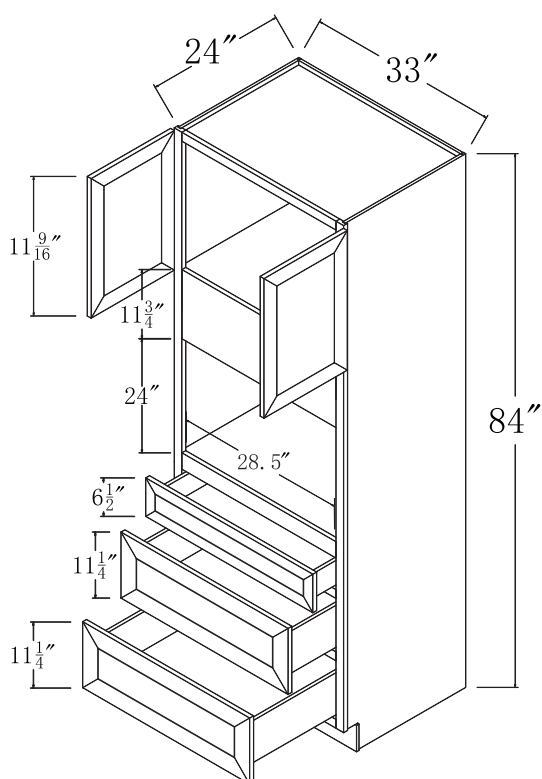



PANTRY

	Price A (CM/SE/CT/WW)	Price B (PE/AL/BA)	Price C (DS/SG/GL/GR/NV/KS)	Price D (WH/VA)
WP188424	\$814.40	\$789.97	\$773.68	\$618.94
WP189024	\$867.20	\$841.18	\$823.84	\$659.07
WP189624	\$920.13	\$892.53	\$874.12	\$699.30

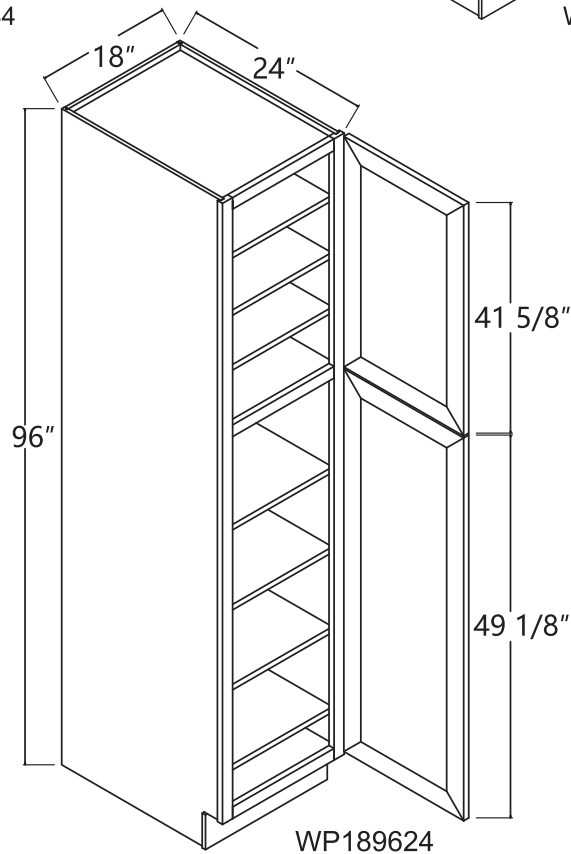
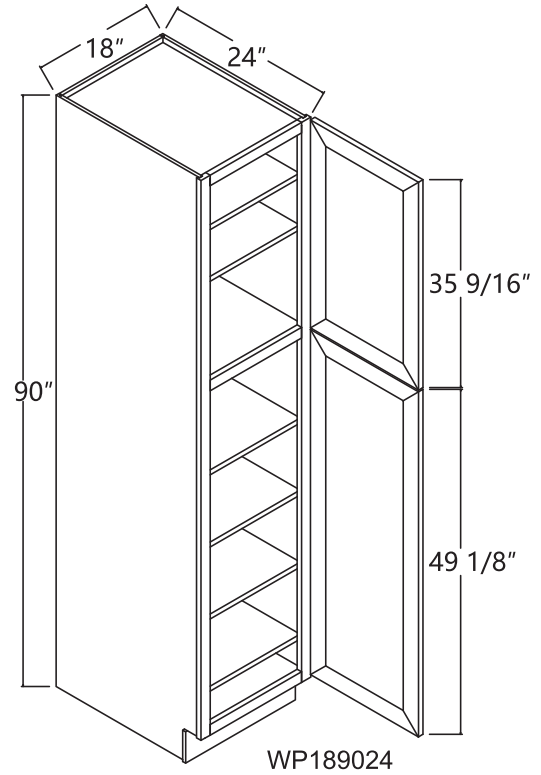
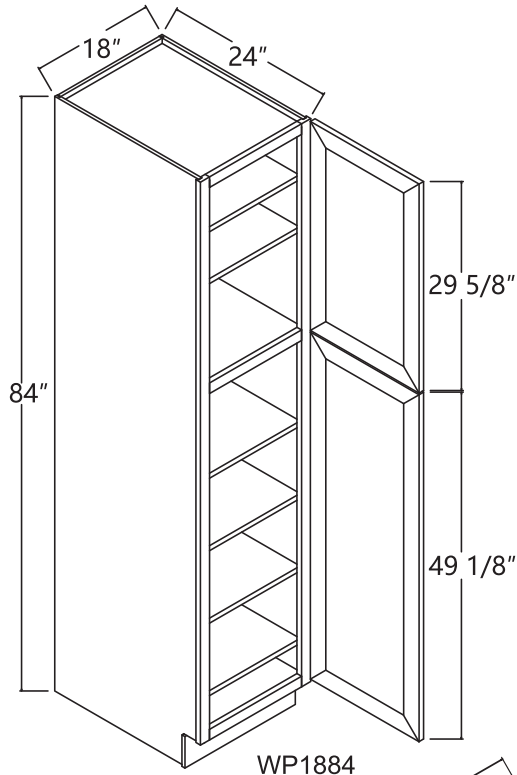



PANTRY

	Price A (CM/SE/CT/WW)	Price B (PE/AL/BA)	Price C (DS/SG/GL/GR/NV/KS)	Price D (WH/VA)
WP248424	\$884.60	\$858.06	\$840.37	\$672.30
WP249024	\$923.47	\$895.77	\$877.30	\$701.84
WP249624	\$988.93	\$959.26	\$939.48	\$751.58
WP308424	\$908.00	\$890.00	\$882.00	\$705.60
WP309024	\$961.00	\$943.00	\$933.00	\$746.40
WP309624	\$1012.00	\$992.00	\$983.00	\$786.40

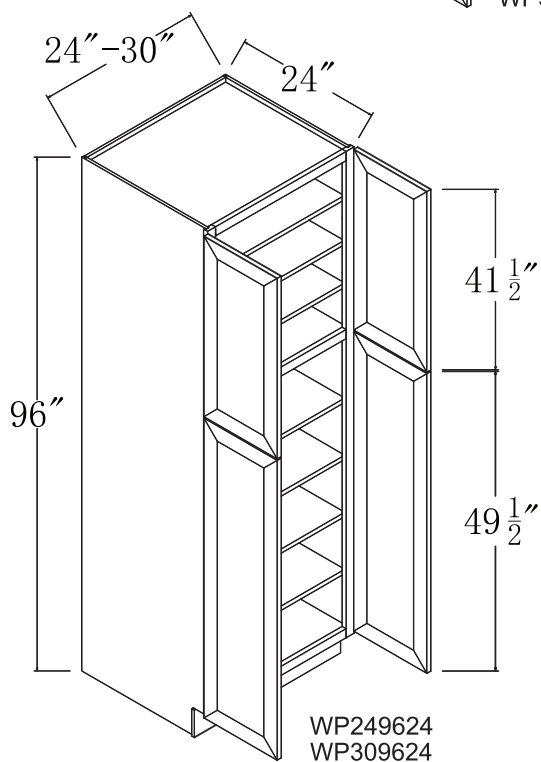
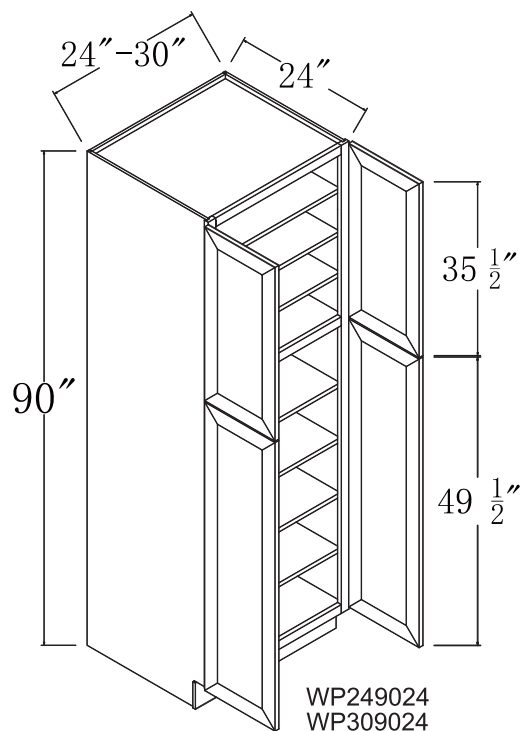
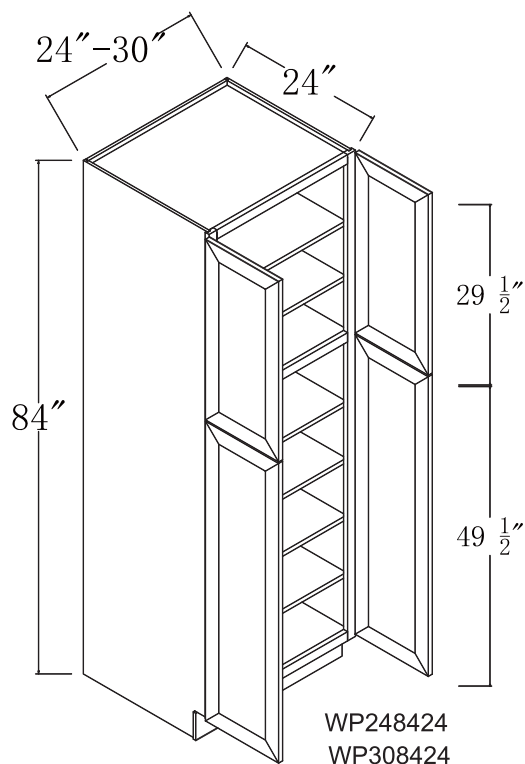



GLASS DOOR CABINET

	Price A		Price B		Price C		Price D (WH/VA)
	CM/SE/CT	WW	PE/AL	BA	DS/SR/GL/GR	NV/KS	
GW1212	N/A	\$145.63	\$145.63	N/A	\$145.63	N/A	N/A
GD1212	N/A	\$82.82	\$82.82	N/A	\$82.82	N/A	N/A
GW1512	N/A	\$160.74	\$160.74	N/A	\$160.74	N/A	N/A
GD1512	N/A	\$96.23	\$96.23	N/A	\$96.23	N/A	N/A
GW1812	N/A	\$172.66	\$172.66	N/A	\$172.66	N/A	N/A
GD1812	N/A	\$109.65	\$109.65	N/A	\$109.65	N/A	N/A
GW2112	N/A	\$186.01	\$186.01	N/A	\$186.01	N/A	N/A
GD2112	N/A	\$123.06	\$123.06	N/A	\$123.06	N/A	N/A
GW1215	N/A	\$160.74	\$160.74	N/A	\$160.74	N/A	N/A
GD1215	N/A	\$85.16	\$85.16	N/A	\$85.16	N/A	N/A
GW1515	N/A	\$174.86	\$174.86	N/A	\$174.86	N/A	N/A
GD1515	N/A	\$98.65	\$98.65	N/A	\$98.65	N/A	N/A
GW1815	N/A	\$189.20	\$189.20	N/A	\$189.20	N/A	N/A
GD1815	N/A	\$112.13	\$112.13	N/A	\$112.13	N/A	N/A
GW2115	N/A	\$203.39	\$203.39	N/A	\$203.39	N/A	N/A
GD2115	N/A	\$131.29	\$131.29	N/A	\$131.29	N/A	N/A

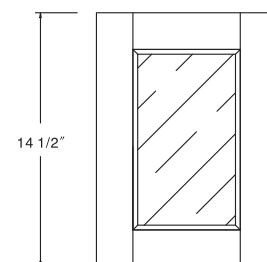
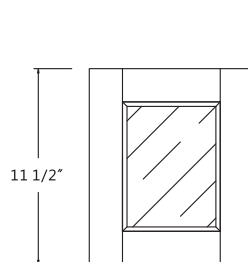
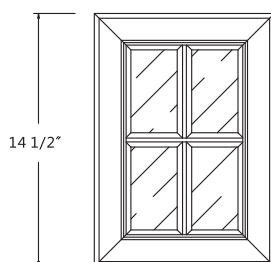
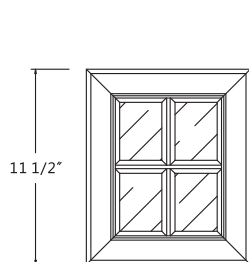
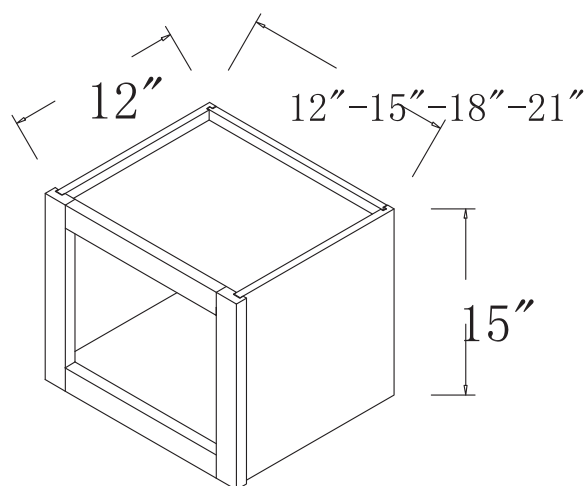
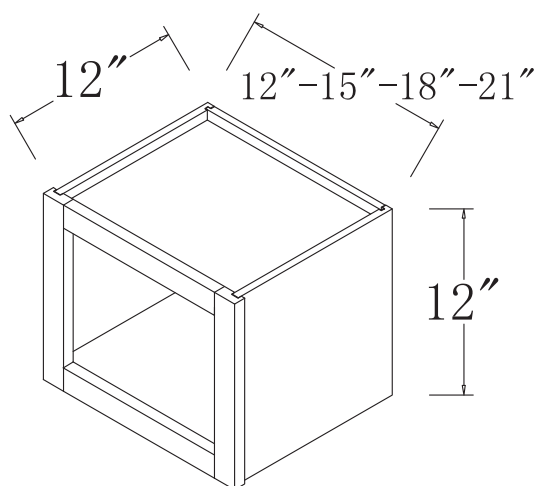



GLASS DOOR CABINET

	Price A		Price B		Price C		Price D (WH/VA)
	CM/SE/CT	WW	PE/AL	BA	DS/SB/SL/GR	NV/KS	
GW2412	N/A	\$198.71	\$198.71	N/A	\$198.71	N/A	N/A
GD2412	N/A	\$136.47	\$136.47	N/A	\$136.47	N/A	N/A
GW2712	N/A	\$213.05	\$213.05	N/A	\$213.05	N/A	N/A
GD2712	N/A	\$149.88	\$149.88	N/A	\$149.88	N/A	N/A
GW3012	N/A	\$228.73	\$228.73	N/A	\$228.73	N/A	N/A
GD3012	N/A	\$163.30	\$163.30	N/A	\$163.30	N/A	N/A
GW3312	N/A	\$243.21	\$243.21	N/A	\$243.21	N/A	N/A
GD3312	N/A	\$176.71	\$176.71	N/A	\$176.71	N/A	N/A
GW3612	N/A	\$257.61	\$257.61	N/A	\$257.61	N/A	N/A
GD3612	N/A	\$190.12	\$190.12	N/A	\$190.12	N/A	N/A
GW2415	N/A	\$217.80	\$217.80	N/A	\$217.80	N/A	N/A
GD2415	N/A	\$150.45	\$150.45	N/A	\$150.45	N/A	N/A
GW2715	N/A	\$231.99	\$231.99	N/A	\$231.99	N/A	N/A
GD2715	N/A	\$160.39	\$160.39	N/A	\$160.39	N/A	N/A
GW3015	N/A	\$248.67	\$248.67	N/A	\$248.67	N/A	N/A
GD3015	N/A	\$170.32	\$170.32	N/A	\$170.32	N/A	N/A
GW3315	N/A	\$264.21	\$264.21	N/A	\$264.21	N/A	N/A
GD3315	N/A	\$183.10	\$183.10	N/A	\$183.10	N/A	N/A
GW3615	N/A	\$279.61	\$279.61	N/A	\$279.61	N/A	N/A
GD3615	N/A	\$180.26	\$180.26	N/A	\$180.26	N/A	N/A

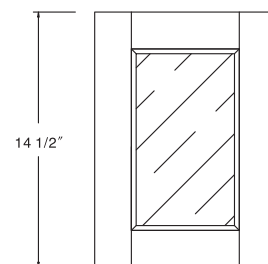
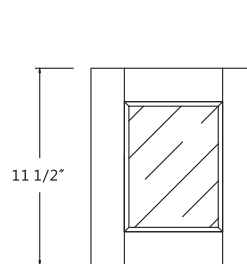
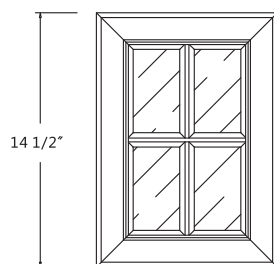
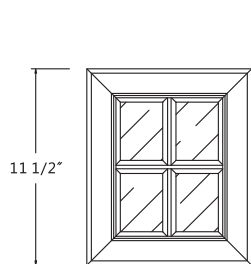
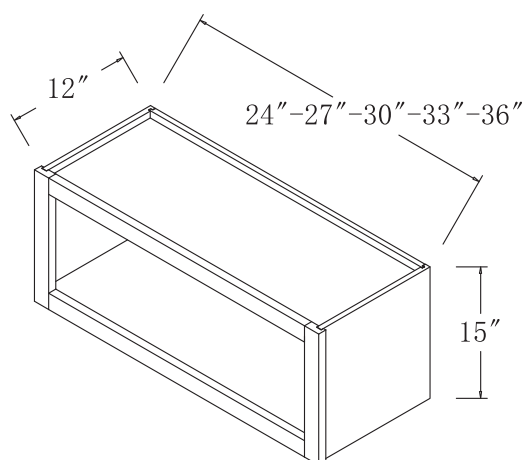
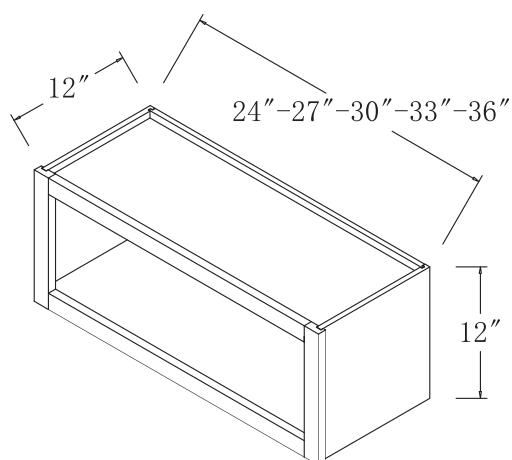



GLASS DOOR CORNER CABINET

	Price A		Price B		Price C		Price D (WH/VA)
	CM/SE/CT	WW	PE/AL	BA	DS/SG/GL/GR	NV/KS	
GWDC2412	N/A	\$329.86	\$329.86	N/A	\$329.86	N/A	N/A
GD1512	N/A	\$96.23	\$96.23	N/A	\$96.23	N/A	N/A
GWDC2415	N/A	\$337.81	\$337.81	N/A	\$337.81	N/A	N/A
GD1515	N/A	\$98.65	\$98.65	N/A	\$98.65	N/A	N/A

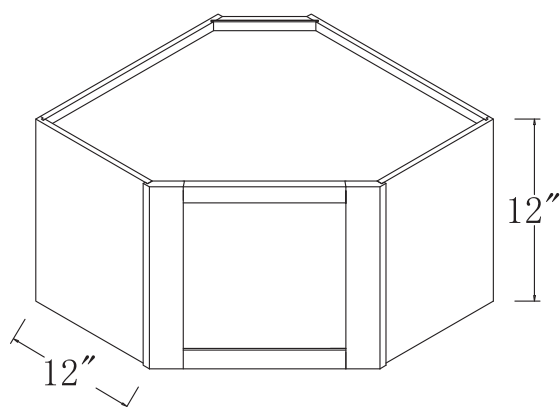

GWDC2412

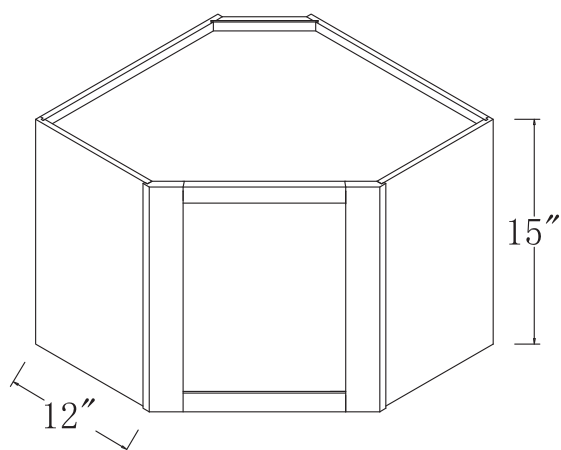

GWDC2415

VANITY SINK BASE

	Price A		Price B (PE/AL/BA)	Price C (DS/SG/GL/GR/NV/KS)	Price D (WH/VA)
	CM	SE/CT/WW			
FA2421	N/A	\$288.80	\$280.14	\$274.36	\$219.49
FA3021	N/A	\$334.27	\$324.24	\$317.56	\$254.05

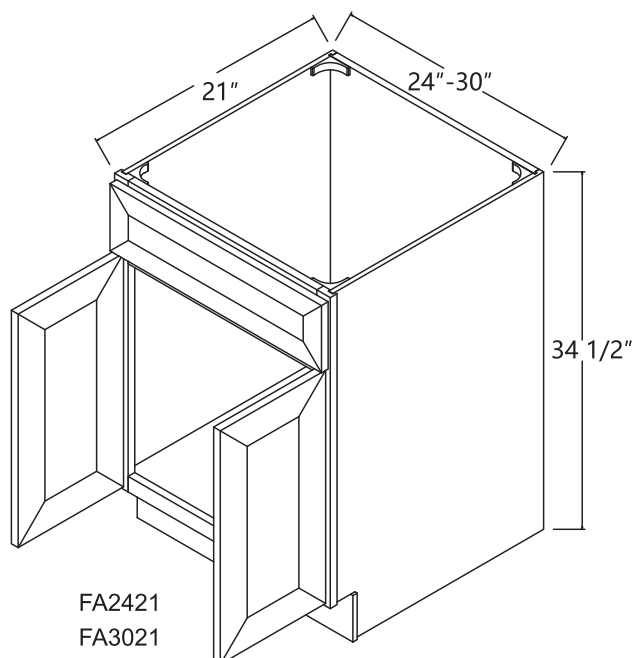

FA2421
FA3021



VANITY SINK BASE WITH 2 DRAWERS

	Price A		Price B (PE/AL/BA)	Price C (DS/SG/GL/GR/NV/KS)	Price D (WH/VA)
	CM	SE/CT/WW			
FA3021DL	N/A	\$547.53	\$531.10	\$520.15	\$416.12
FA3021DR	N/A	\$547.53	\$531.10	\$520.15	\$416.12

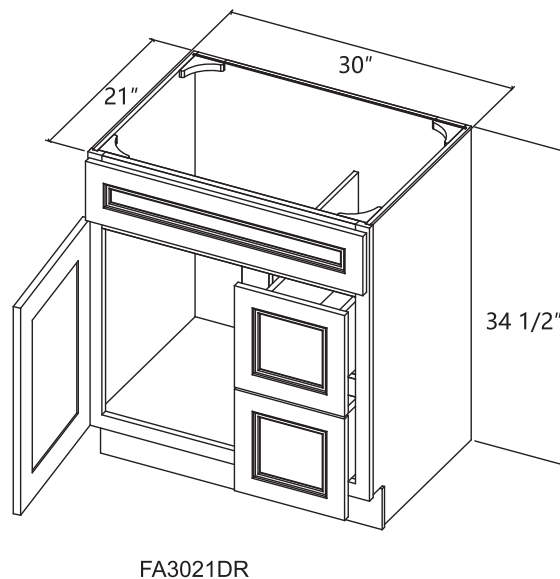
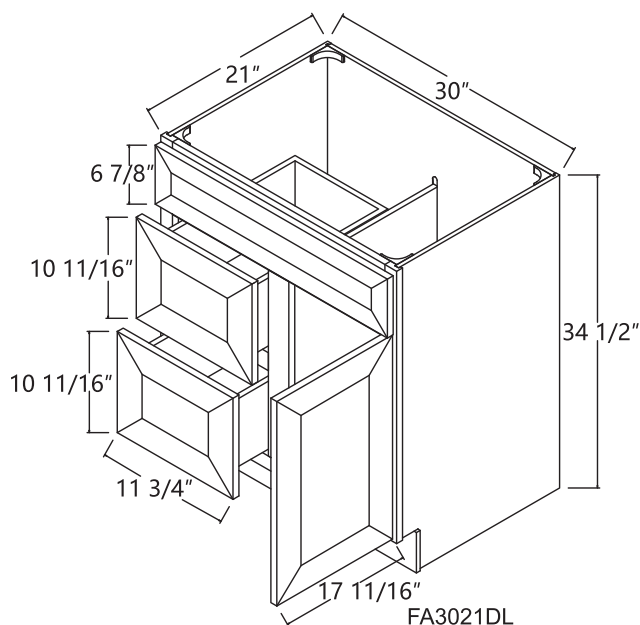

VANITY SINK BASE WITH 2 DRAWERS

FA3621DL	N/A	\$593.20	\$575.40	\$563.54	\$450.83
FA3621DR	N/A	\$593.20	\$575.40	\$563.54	\$450.83

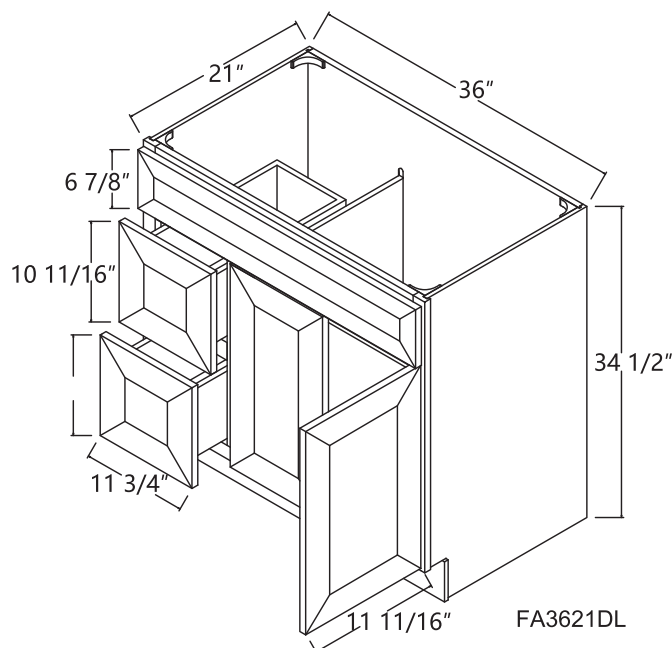
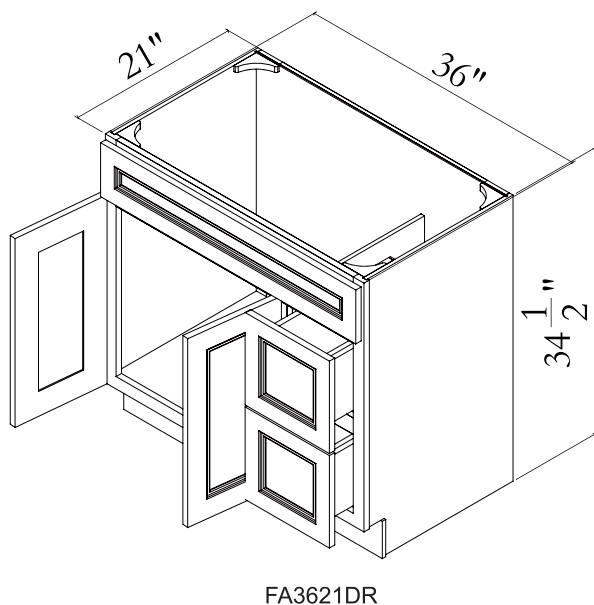



KNEE DRAWER

	Price A		Price B (PE/AL/BA)	Price C (DS/SG/GL/GR/NV/KS)	Price D (WH/VA)
	CM	SE/CT/WW			
FD30	N/A	\$131.47	\$127.52	\$124.89	\$99.91

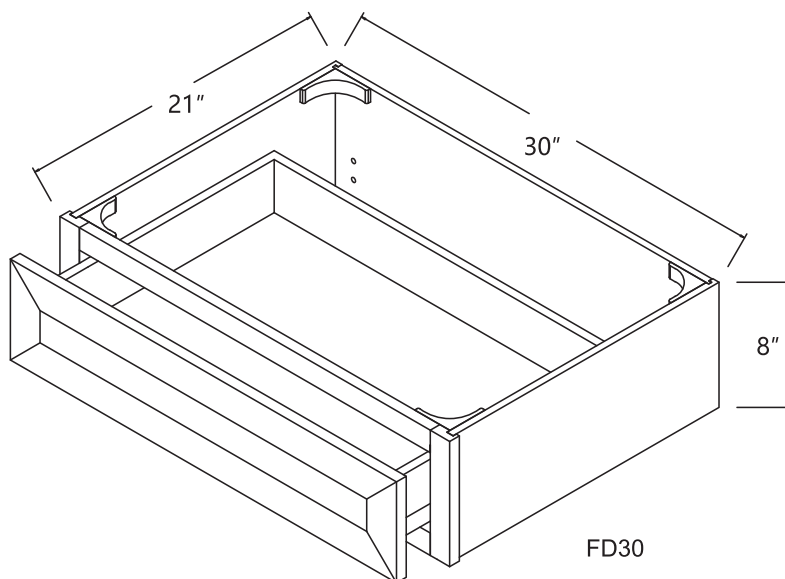

VANITY DRAWER BASE

SVA12D	N/A	\$426.33	\$413.54	\$405.01	\$324.01
SVA15D	N/A	\$472.87	\$458.68	\$449.23	\$359.38
SVA18D	N/A	\$520.13	\$504.53	\$494.12	\$395.30

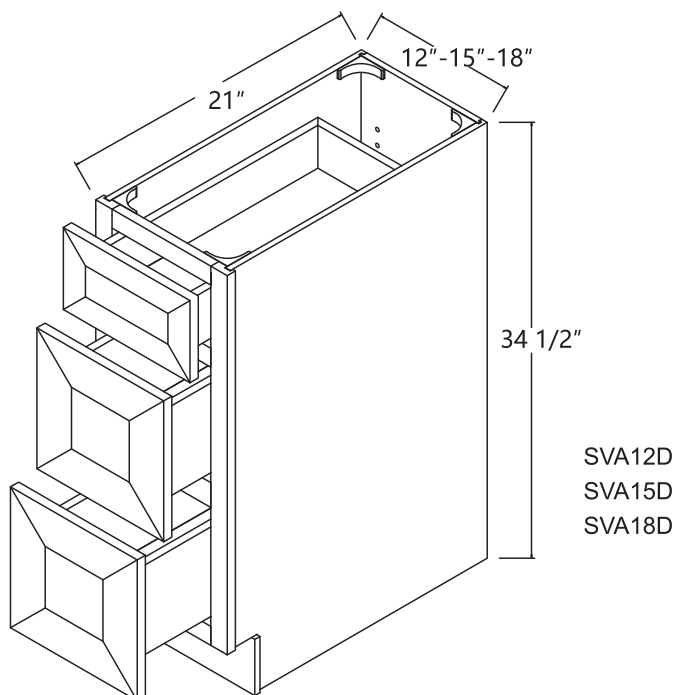



MIRROR

	Price A		Price B (PE/AL/BA)	Price C (DS/SG/GL/GR/NV/KS)	Price D (WH/VA)
	CM	SE/CT/WW			
SVAM2430	N/A	\$154.00	\$154.00	\$154.00	\$154.00

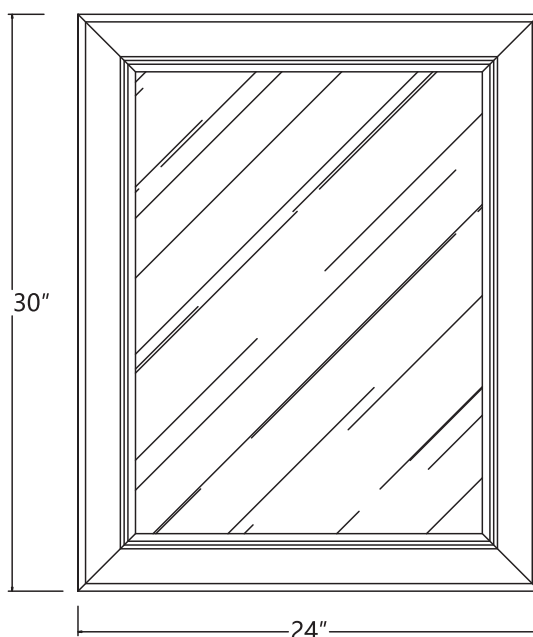

SVAM2430

CORBEL

	Price A (CM/SE/CT/WW)	Price B		Price C (DS/SG/GL/GR/NV/KS)	Price D (WH/VA)
		PE	AL/BA		
CORBEL-1	\$216.93	\$210.42	N/A	N/A	N/A
CORBEL-2	N/A	N/A	\$210.42	\$216.93	\$216.93

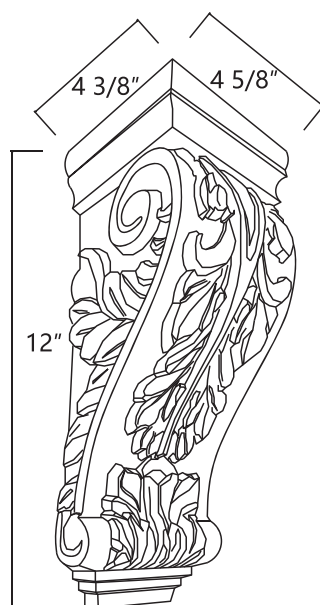

CORBEL-1

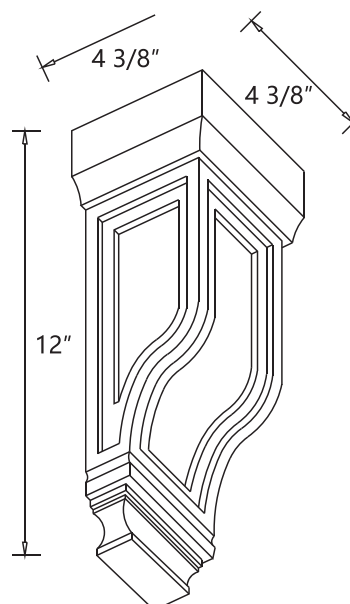

CORBEL-2



WALL DECORATIVE DOOR

	Price A		Price B		Price C		Price D (WH/VA)
	CM/SE/CT	WW	PE/AL	BA	DS/SG/GL/GR	NV/KS	
D1212W	N/A	\$92.97	\$92.97	N/A	\$92.97	N/A	N/A
D1215W	N/A	\$99.35	\$99.35	N/A	\$99.35	N/A	N/A
D1230W	\$90.47		\$87.76		\$85.95		\$68.76
D1236W	\$108.87		\$105.60		\$103.43		\$82.74
D1242W	\$127.27		\$123.45		\$120.91		\$96.73

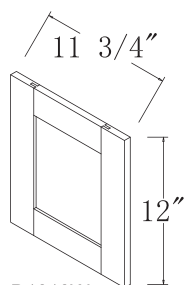

D1212W

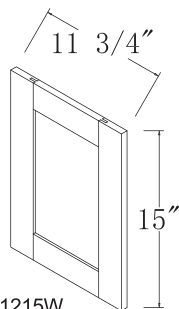

D1215W

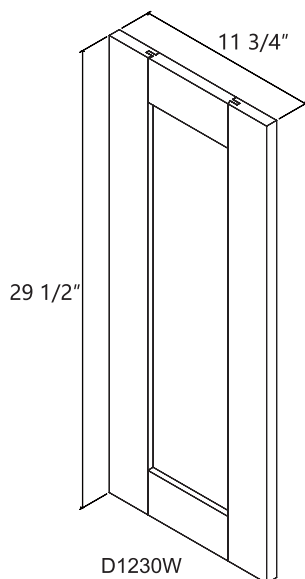

D1230W

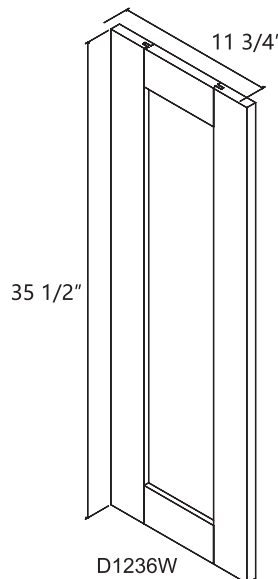

D1236W

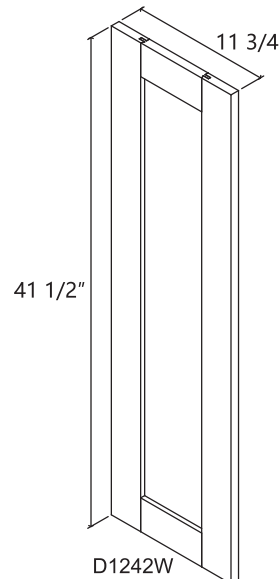

D1242W

BASE DECORATIVE DOOR

D2430B	\$187.80	\$182.17	\$178.41	\$142.73
--------	----------	----------	----------	----------

PANTRY SIDE DECORATIVE DOOR

D1249W	\$168.00	\$168.00	\$168.00	\$134.40
--------	----------	----------	----------	----------

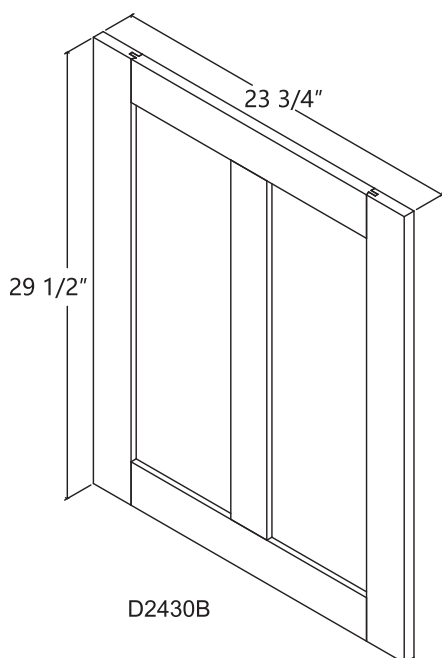

D2430B

NOTE: This item is for the bottom door shown in the picture only. Top Door is for your reference.

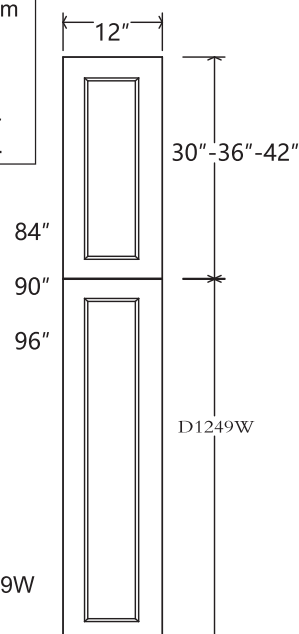

D1249W



DISH WASHER PANEL

	Price A (CM/SE/CT/WW)	Price B (PE/AL/BA)	Price C (DS/SG/GL/GR/NV/KS)	Price D (WH/VA)
DWR3	\$88.47	\$85.82	\$84.05	\$84.05

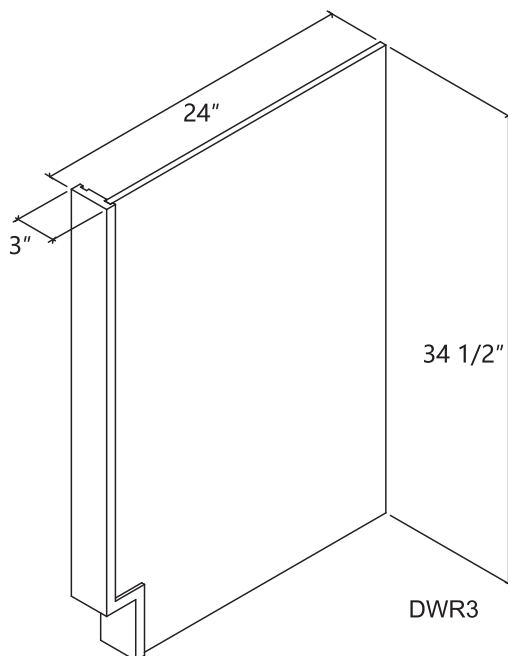

GLASS DOOR

GD1230	\$105.61	\$102.45	\$100.33	\$80.26
GD1530	\$123.02	\$119.33	\$116.88	\$93.50
GD1830	\$141.99	\$137.72	\$134.88	\$107.90
GD1236	\$117.39	\$113.88	\$111.51	\$89.22
GD1536	\$134.80	\$130.75	\$128.06	\$102.46
GD1836	\$153.65	\$149.03	\$145.96	\$116.78
GD1242	\$129.17	\$125.29	\$122.71	\$98.17
GD1542	\$147.62	\$143.18	\$140.23	\$112.19
GD1842	\$168.43	\$163.38	\$160.00	\$128.00

NOTE:

- 1.DS,SG,GL,GR,NV,KS,WH,VA BA are NOT mullion with Frosted Glass.
- 2.SE,CM are Mullion with Clear glass.
- 3.PE,CT,AL, WW are Mullion with Frosted Glass

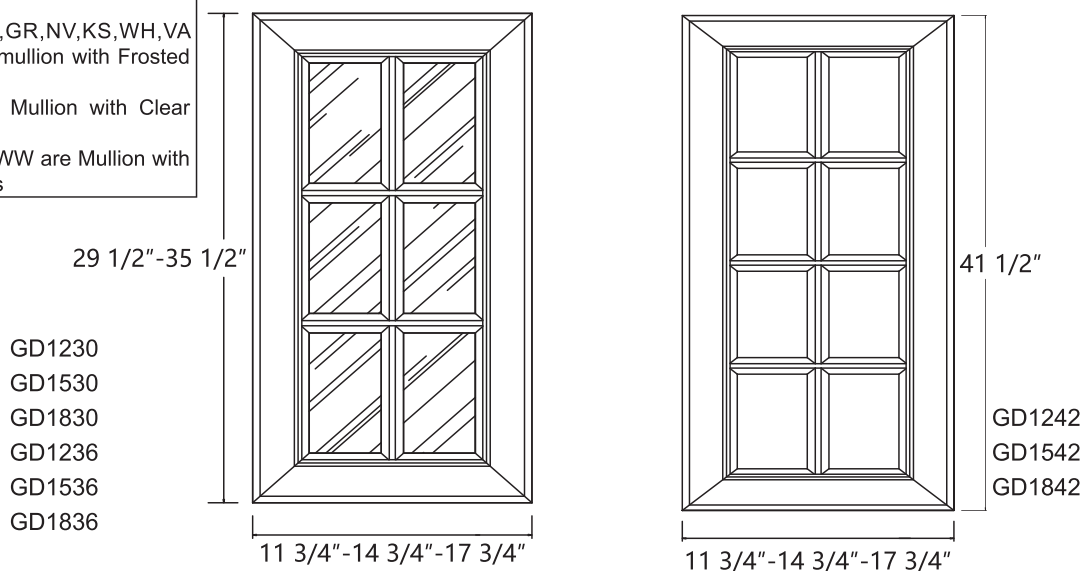

GD1230
GD1530
GD1830
GD1236
GD1536
GD1836

GD1242
GD1542
GD1842



HOOD COVER

	Price A (CM/SE/CT/WW)	Price B (PE/AL/BA)	Price C (DS/SG/GL/GR/NV/KS)	Price D (WH/VA)
HC30	\$688.00	\$688.00	\$688.00	\$688.00
HC36	\$732.00	\$732.00	\$732.00	\$732.00

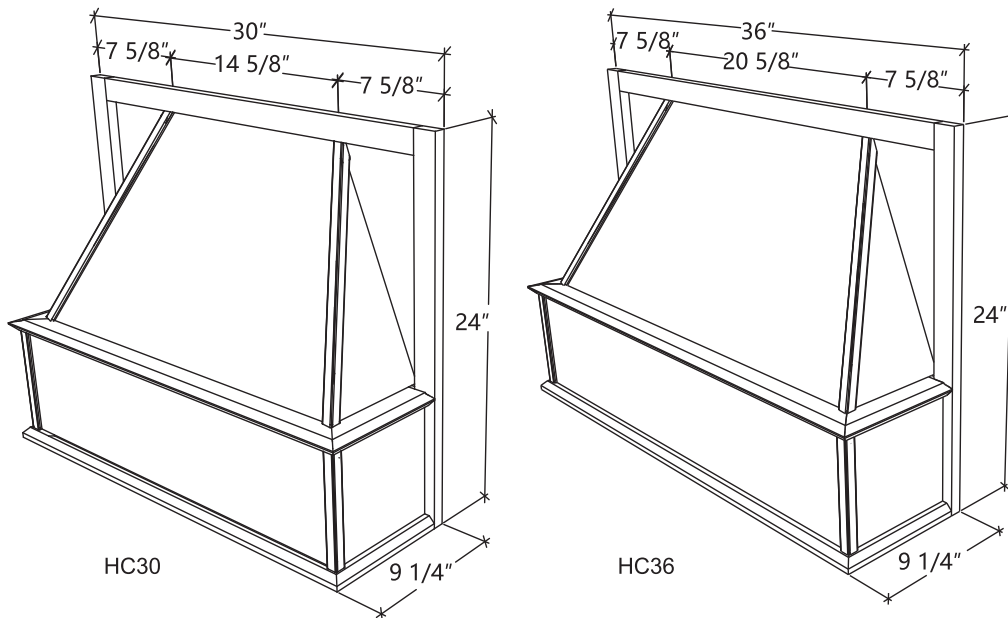

NOTE: This item need to be installed between cabinets

SPOOL

	Price A (CM/SE/CT/WW)	Price B		Price C (DS/SG/GL/GR/NV/KS)	Price D (WH/VA)
		PE/AL	BA		
SPOOL-1	\$187.67	\$182.04	N/A	N/A	N/A
SPOOL-2	N/A	N/A	\$178.29	\$178.29	\$178.29

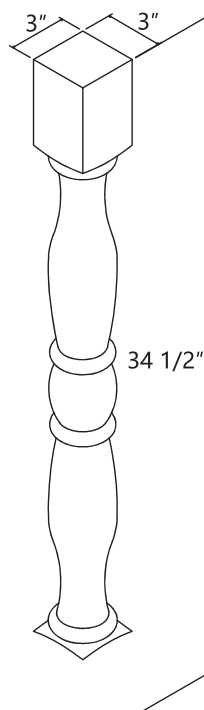

SPOOL -1

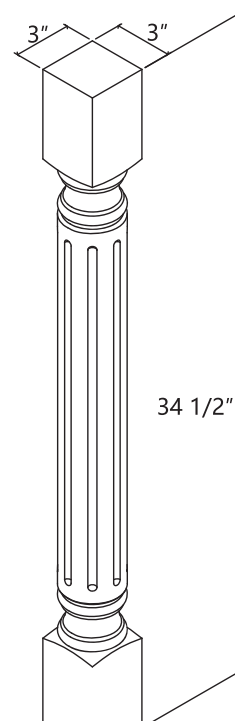

SPOOL-2



SPLIT SPOOL

	Price A (CM/SE/CT/WW)	Price B (PE/AL/BA)	Price C (DS/SG/GL/GR/NV/KS)	Price D (WH/VA)
SS30	\$93.84	\$91.02	\$89.15	\$89.15

Fluted Filler

PCVFF396	\$77.87	\$75.53	\$73.98	\$73.98

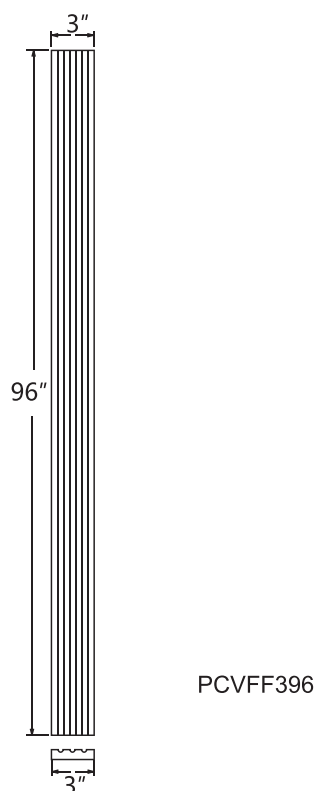
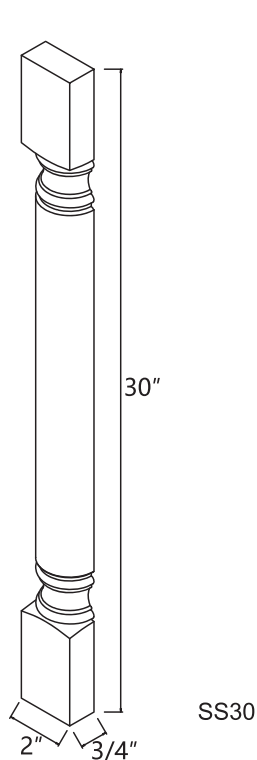

OUTSIDE CORNER MOLDING

OCM8	\$22.00	\$21.34	\$20.90	\$20.90

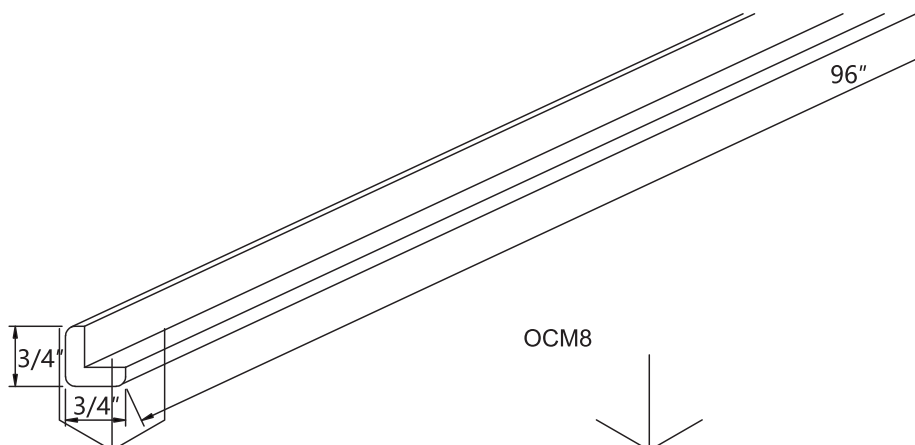



CROWN MOLDING

	Price A (CM/SE/CT/WW)	Price B		Price C (DS/SG/GL/GR/NV/KS)	Price D (WH/VA)
		PE/AL	BA		
ACM8-2	\$154.00	\$149.38	N/A	N/A	N/A
ACM8-C	N/A	N/A	\$149.40	\$149.40	\$149.40
CM8-C	N/A	N/A	\$96.20	\$96.20	\$96.20
ACM8-S	N/A	N/A	\$149.40	\$149.40	\$149.40

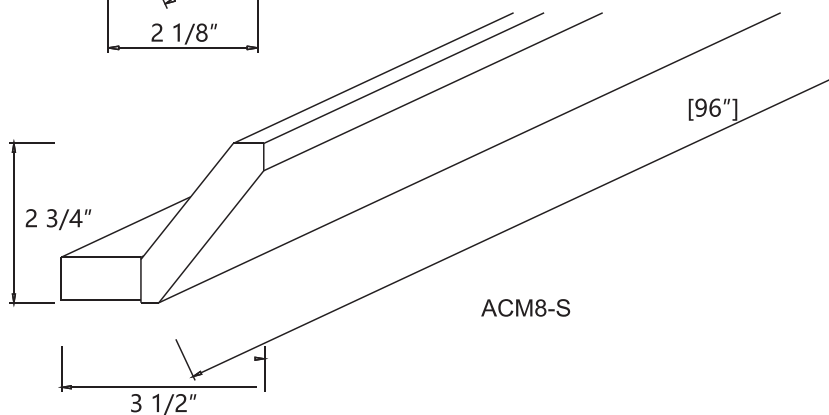
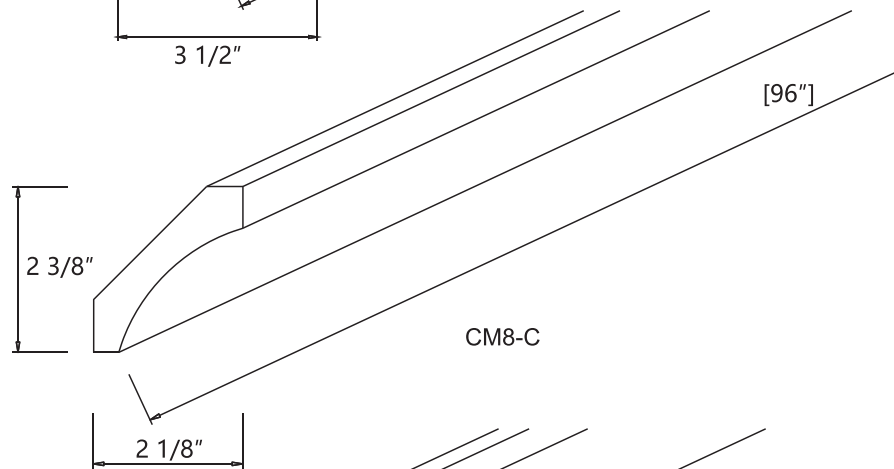
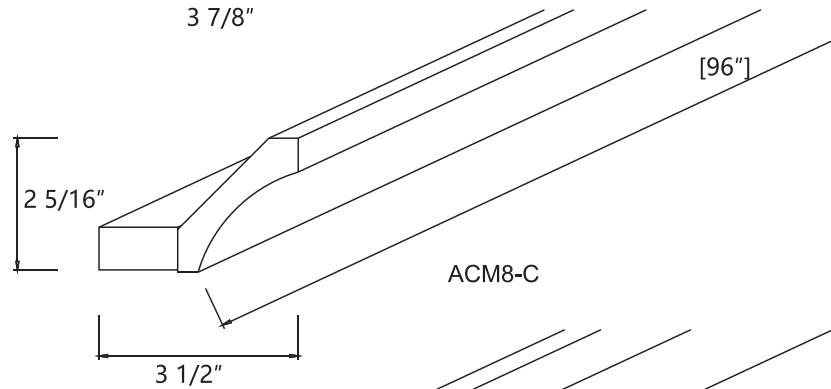
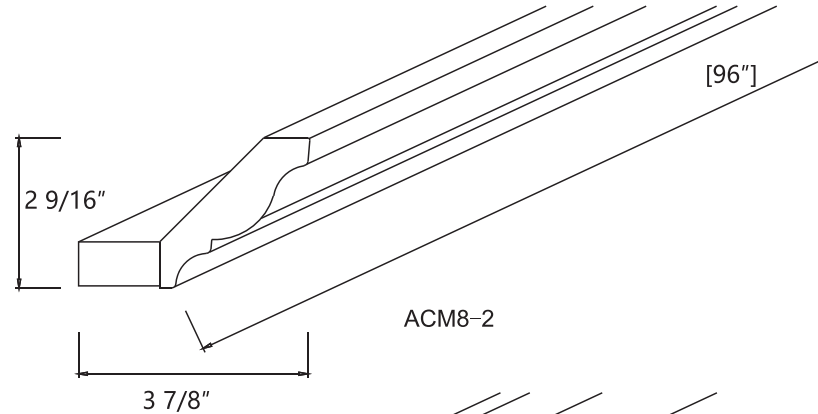



CROWN MOLDING

	Price A (CM/SE/CT/WW)	Price B (PE/AL/BA)	Price C		Price D (WH/VA)
			DS/GL	SG/GR/NV/KS	
CCM8-1	\$101.93	\$98.87	\$98.87	N/A	\$98.87
CCM8-2	\$154.00	\$149.38	\$149.38	N/A	\$149.38

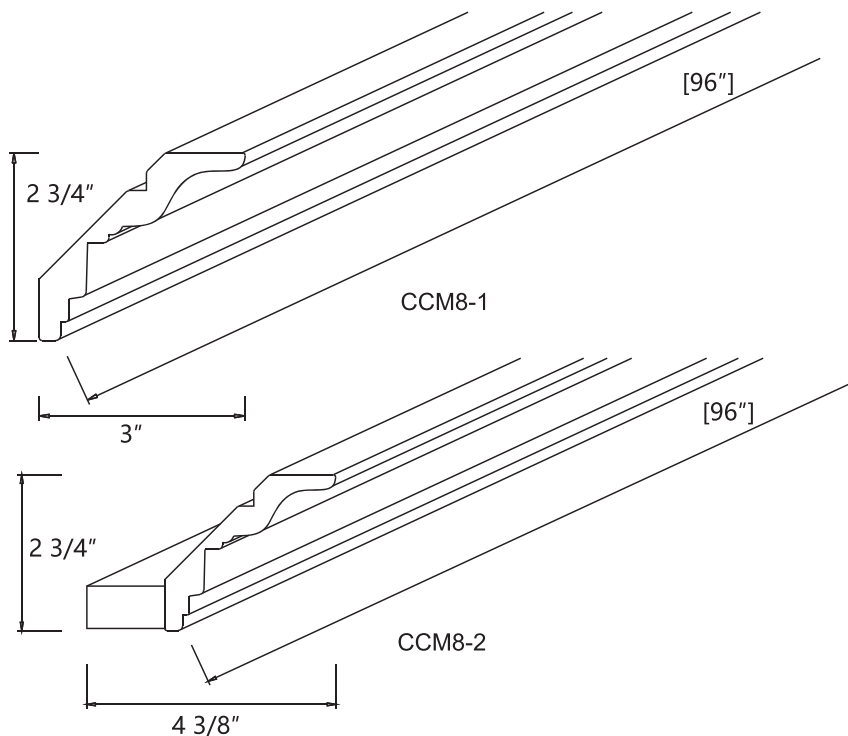

ROPE INSERT

	Price A (CM/SE/CT/WW)	Price B		Price C (DS/SG/GL/GR/NV/KS)		Price D (WH/VA)
		PE/AL	BA			
RMI	\$14.67	\$14.23	N/A	N/A	N/A	N/A
DMI	\$14.67	\$14.23	N/A	N/A	N/A	N/A

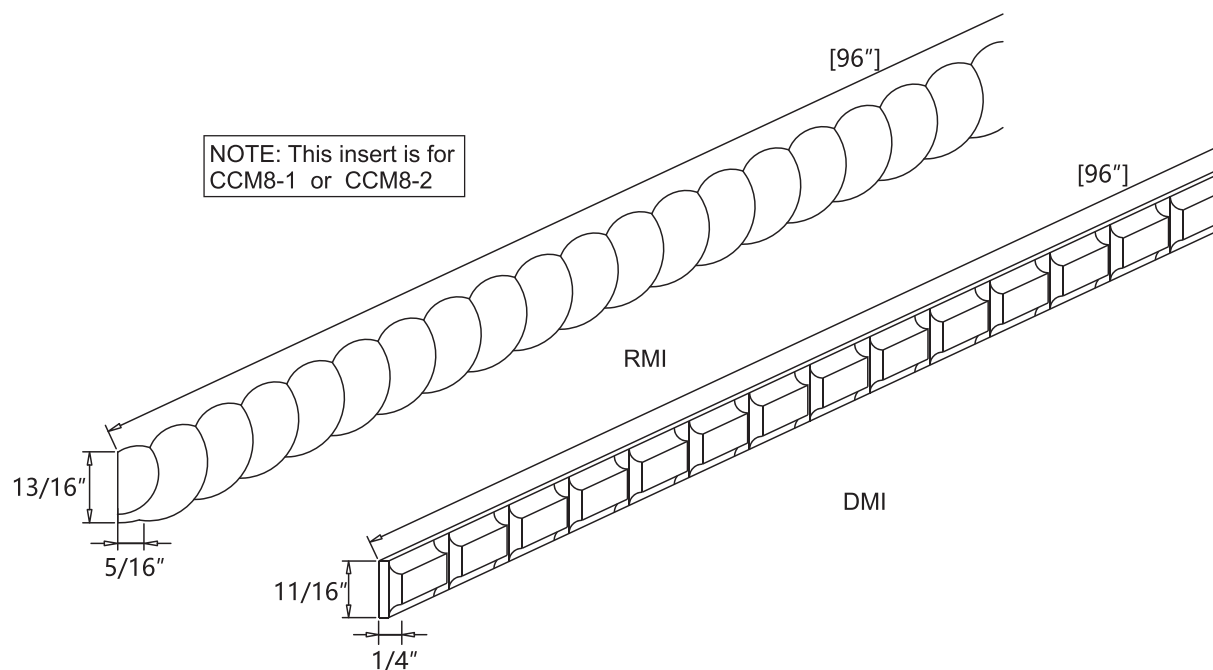



CHAIR RAIL MOLDING

	Price A (CM/SE/CT/WW)	Price B (PE/AL/BA)	Price C (DS/SG/GL/GR/NV/KS)	Price D (WH/VA)
BCB150	\$31.20	\$30.26	\$30.26	\$30.26

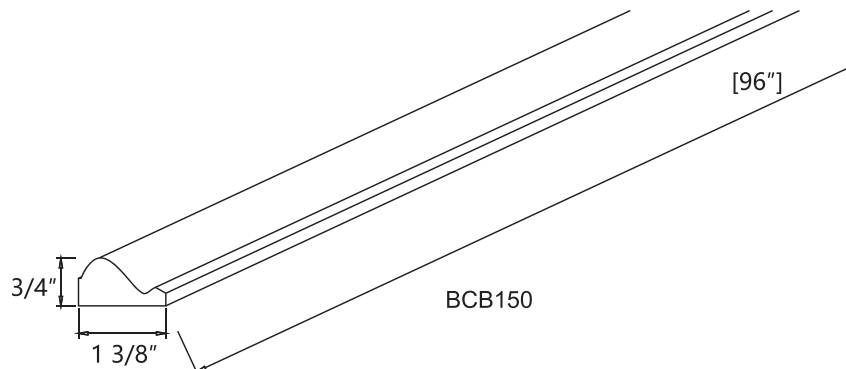

SCRIBE MOLDING

SM8	\$14.67	\$14.23	\$13.94	\$13.94
-----	---------	---------	---------	---------

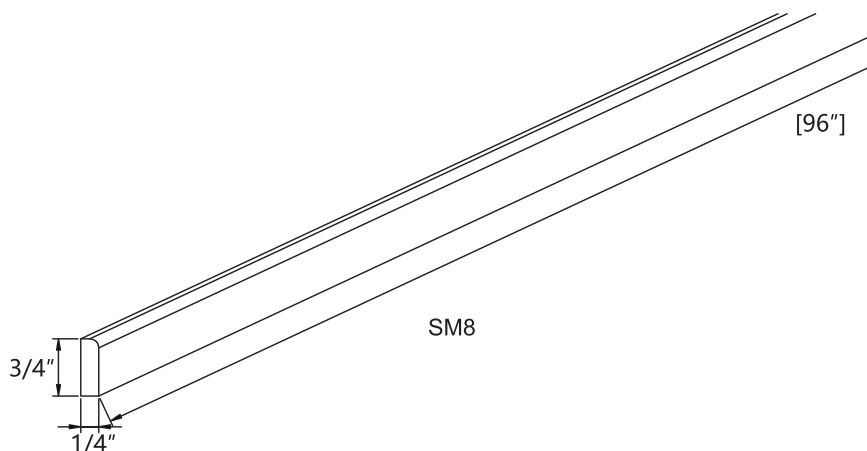

LIGHT RAIL MOLDING

	Price A (CM/SE/CT/WW)	Price B		Price C (DS/SG/GL/GR/NV/KS)	Price D (WH/VA)
		PE/AL	BA		
TLR-1	\$71.33	\$69.19	N/A	N/A	N/A
TLR-2	N/A	N/A	\$67.76	\$67.76	\$67.76

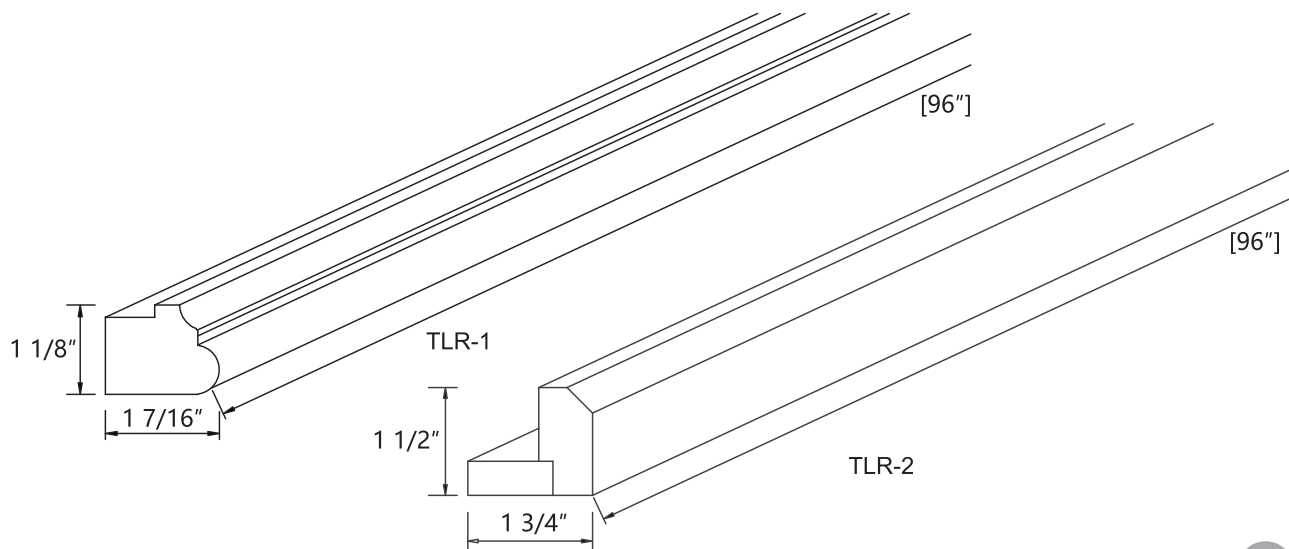



BASE BOARD MOLDING

	Price A (CM/SE/CT/WW)	Price B (PE/AL/BA)	Price C (DS/SG/GL/GR/NV/KS)	Price D (WH/VA)
BM8-4.5	\$101.93	\$98.87	\$96.84	\$96.84

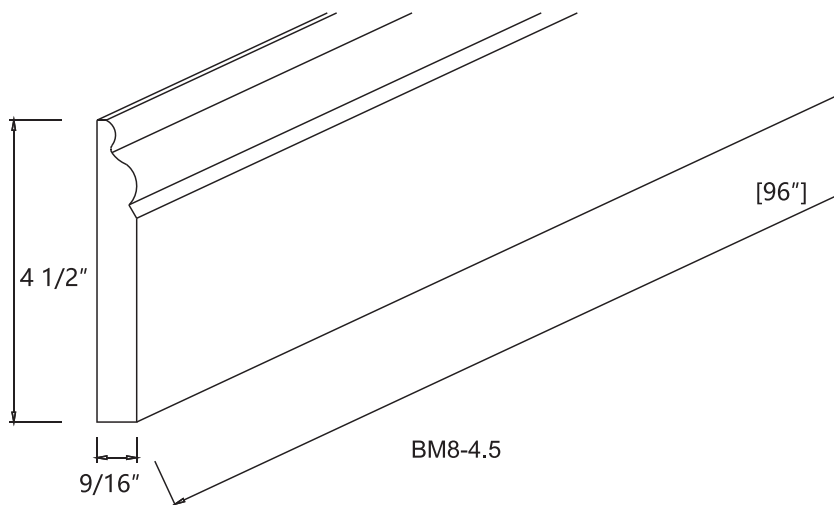

OGEE MOLDING

OGM8	\$78.53	\$76.17	\$74.60	\$74.60
------	---------	---------	---------	---------

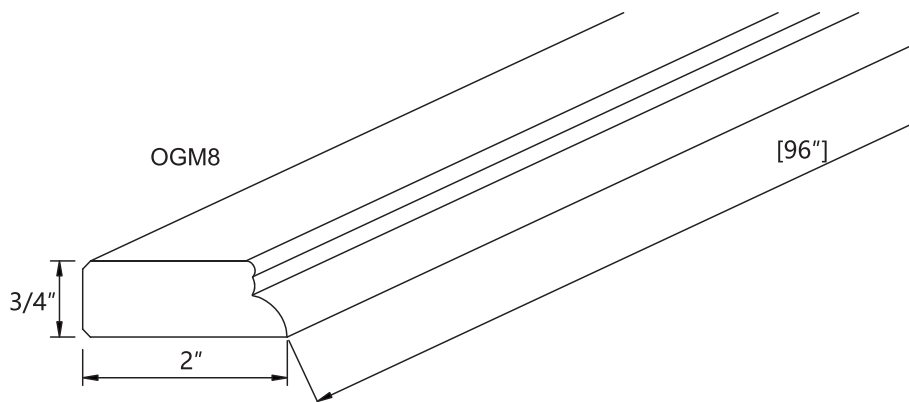

QUARTER ROUND

QR8	\$31.20	\$30.26	\$29.64	\$29.64
-----	---------	---------	---------	---------

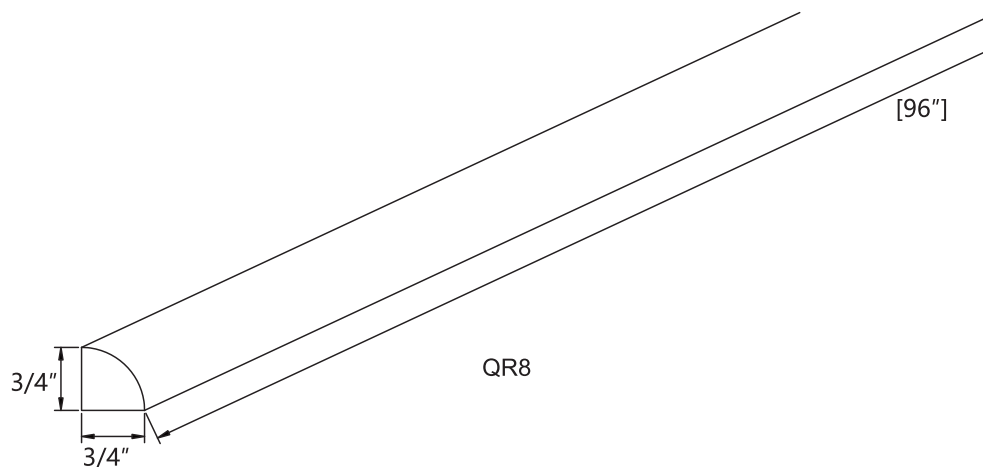



BACK PANEL

	Price A (CM/SE/CT/WW)	Price B (PE/AL/BA)	Price C (DS/SG/GL/GR/NV/KS)	Price D (WH/VA)
BP3696	\$138.47	\$134.32	\$131.55	\$131.55
BP4896	\$183.00	\$180.00	\$178.00	\$178.00

NOTE: This panel is 1/4" thick.

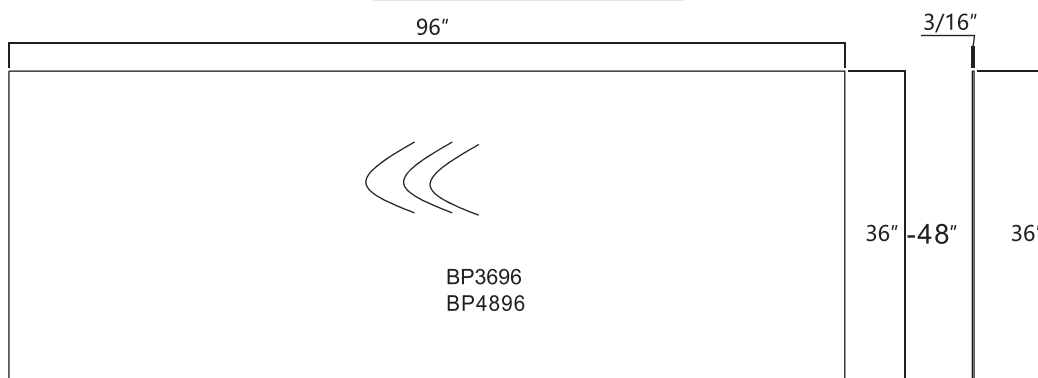

UNIVERSAL REFRIGERATOR PANEL

UREP3096	\$286.00	\$277.42	\$271.70	\$271.70

Refrigerator Panel

RRP9624-3	\$187.00	\$181.39	\$177.65	\$177.65
-----------	----------	----------	----------	----------

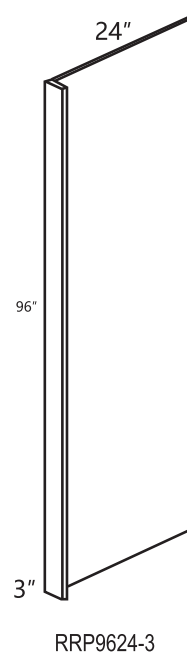
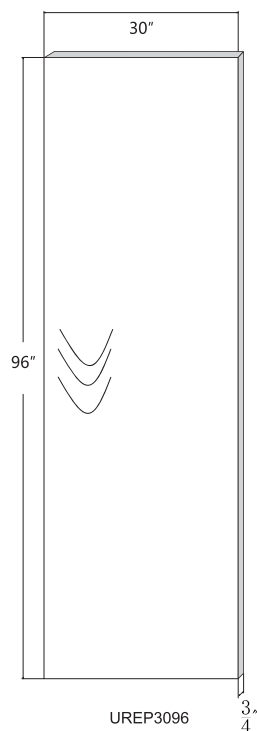

Note: 1.5" Return is available;
See filler section for WF1.5X96



WALL FILLER

	Price A (CM/SE/CT/WW)	Price B (PE/AL/BA)	Price C (DS/SR/GL/GR/NV/KS)	Price D (WH/VA)
WF330	\$25.00	\$24.25	\$23.75	\$23.75
WF336	\$29.67	\$28.78	\$28.18	\$28.18
WF342	\$34.60	\$33.56	\$32.87	\$32.87
WF396	\$71.27	\$69.13	\$67.70	\$67.70
WF630	\$49.20	\$47.72	\$46.74	\$46.74
WF636	\$56.00	\$54.32	\$53.20	\$53.20
WF642	\$62.93	\$61.05	\$59.79	\$59.79
WF696	\$137.93	\$133.80	\$131.04	\$131.04
WF1.5x96	\$64.00	\$61.00	\$60.00	\$60.00

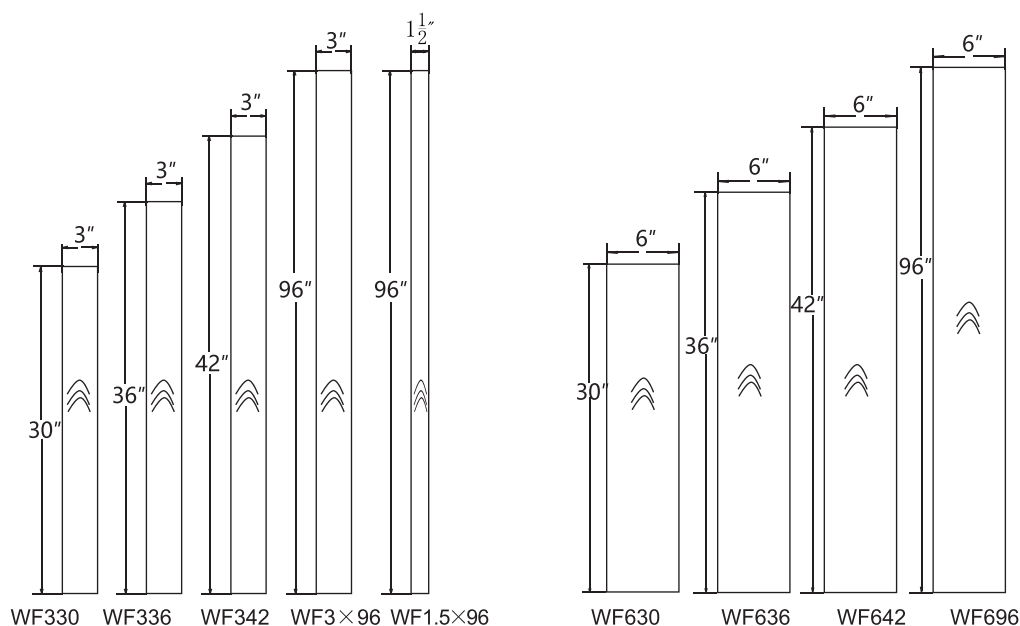

ROSETTE

FB3X3	\$10.53	\$10.21	\$10.00	\$10.00
-------	---------	---------	---------	---------

TOE KICK

TK8	\$18.00	\$17.46	\$17.10	\$17.10
-----	---------	---------	---------	---------

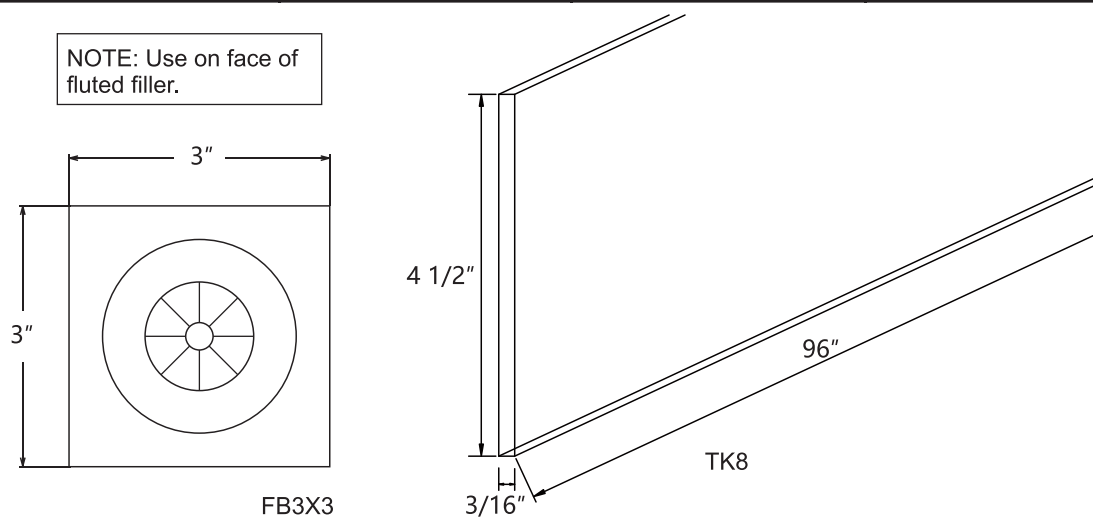



ACCESSORIES

VALANCE

	Price A (CM/SE/CT/WW)	Price B (PE/AL/BA)	Price C (DS/SG/GL/GR/NV/KS)	Price D (WH/VA)
V36	\$38.20	\$37.05	\$36.29	\$36.29
V42	\$45.13	\$43.78	\$42.87	\$42.87
V48	\$52.13	\$50.57	\$49.52	\$49.52
V60	\$67.33	\$65.31	\$63.96	\$63.96

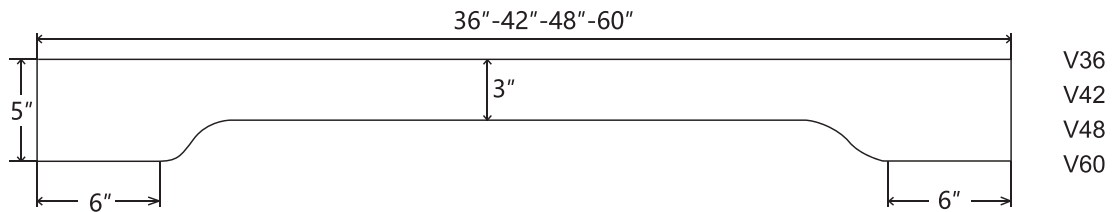

BIG VALANCE

VAL3612	\$132.00	\$132.00	\$132.00	\$132.00
VAL4212	\$143.00	\$143.00	\$143.00	\$143.00
VAL4812	\$198.00	\$198.00	\$198.00	\$198.00

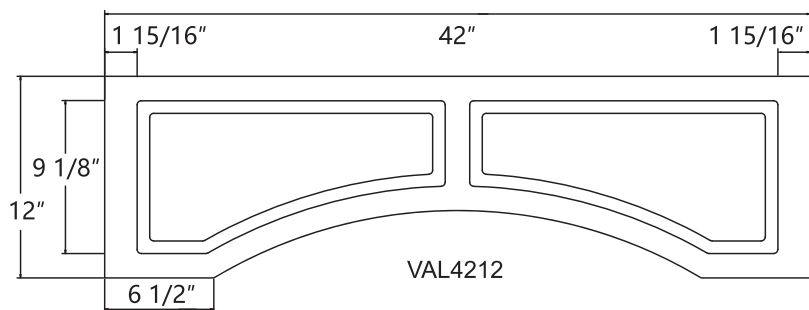
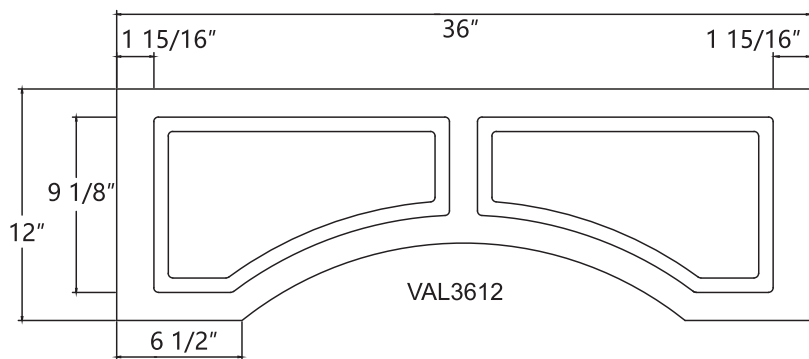



WASTE BASKET

	Price A (CM/SE/CT/WW)	Price B (PE/AL/BA)	Price C (DS/SG/GL/GR/NV/KS)	Price D (WH/VA)
WB15	\$248.00	\$248.00	\$248.00	\$248.00
WB18	\$267.00	\$267.00	\$267.00	\$267.00
WB21	\$289.00	\$289.00	\$289.00	\$289.00

NOTE:

Wb15 Comes with 1 Plastic Trash Can.
WB18, WB21 Waste Basket comes with 2 Plastic Trash Cans.

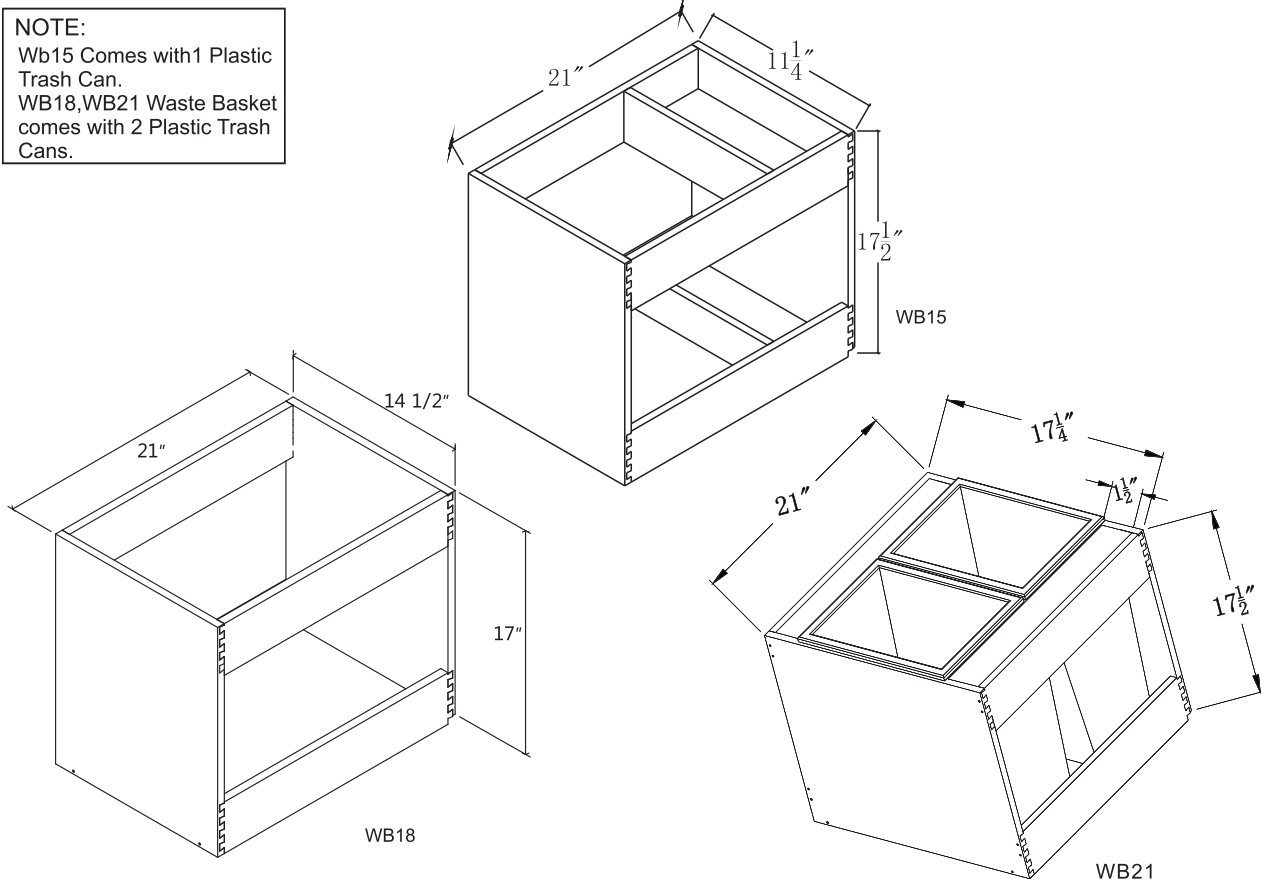

LAZY SUSAN TRAY

	Price A (CM/SE/CT/WW)	Price B (PE/AL)	Price C (DS/SG/GL/GR/NV/KS)	Price D (WH/VA)
BLS-Tray	\$135.00	\$135.00	\$135.00	\$135.00

NOTE: There are 2 Tray as one set. Price shown is for one set.

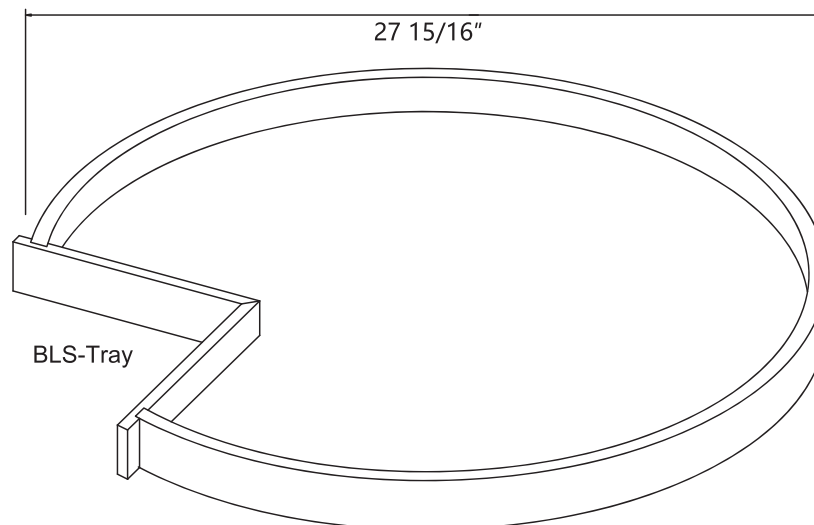



ACCESSORIES

DRAWER BOX INSERT

	Price A (CM/SE/CT/WW)	Price B (PE/AL/BA)	Price C (DS/SG/GL/GR/NV/KS)	Price D (WH/VA)
RD15	\$89.53	\$89.53	\$89.53	\$89.53
RD18	\$94.07	\$94.07	\$94.07	\$94.07
RD21	\$99.87	\$99.87	\$99.87	\$99.87
RD24	\$106.93	\$106.93	\$106.93	\$106.93
RD27	\$112.33	\$112.33	\$112.33	\$112.33
RD30	\$117.73	\$117.73	\$117.73	\$117.73
RD33	\$121.20	\$121.20	\$121.20	\$121.20
RD36	\$128.27	\$128.27	\$128.27	\$128.27

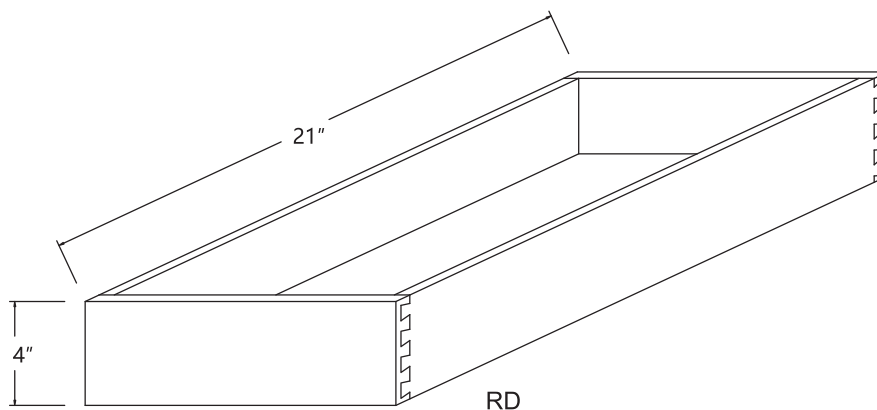

DRAWER BOX INSERT

SO 15-21	\$150.00	\$150.00	\$150.00	\$150.00
SO 24-30	\$190.00	\$190.00	\$190.00	\$190.00
SR30	\$200.00	\$200.00	\$200.00	\$200.00
TILT OUT TRAYS	\$106.52	\$106.52	\$106.52	\$106.52

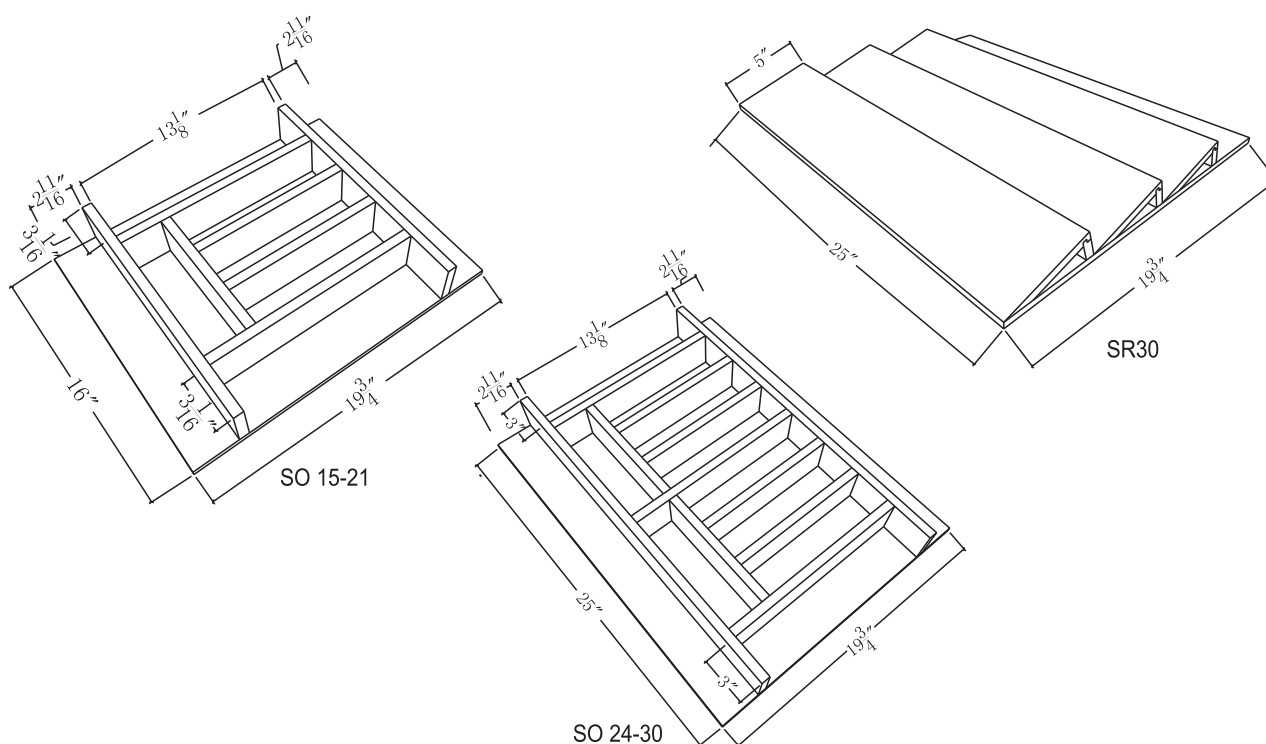



Crystal Maple-CM Sedona-SE Charlton-CT Wild Wood-WW Perla-PE Avalon-AL Dove White-DS
Sterling-SG Glacier-GL Gray Stone-GR NOVA-NV Kingston-KS White Stone-WH Vista-VA Barley-BA

SAMPLE DOOR

	Price A (CM/SE/CT/WW)	Price B (PE/AL/BA)	Price C (DS/SR/GL/GR/NV/KS)	Price D (WH/VA)
SD1215	\$16.00	\$16.00	\$16.00	\$16.00
Display Center	\$310.00	\$310.00	\$310.00	\$310.00

Note: Display Center comes assembled with 15 loose sample doors.
Price for sample door and display center is Net price, multiplier does NOT apply.

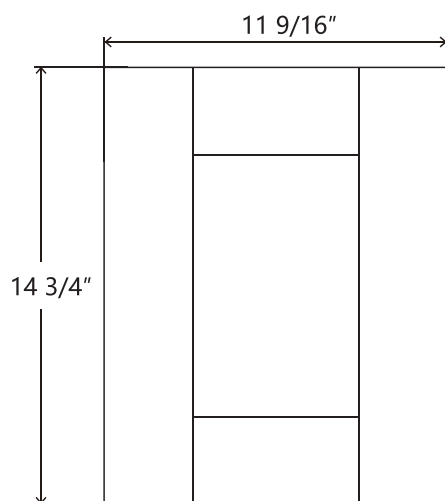

SD1215

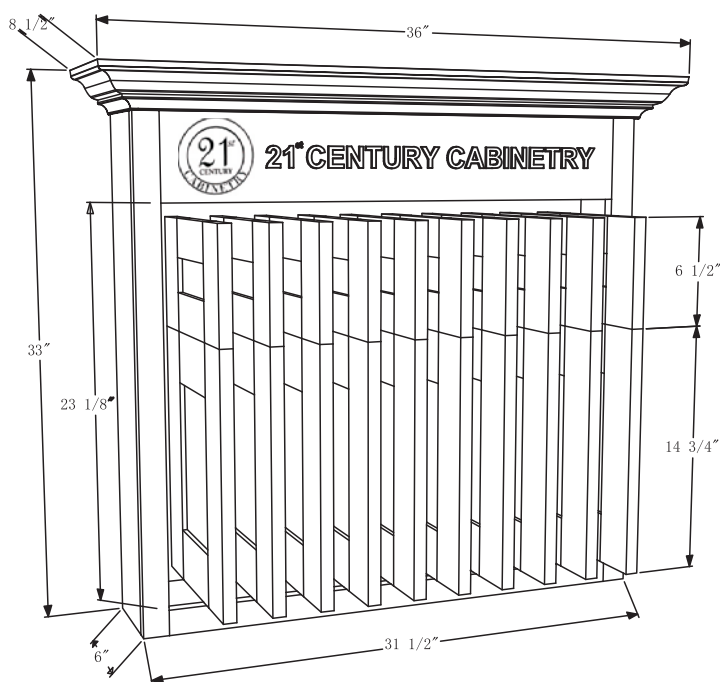

TOUCH UP KIT

touch up kit	\$16.00	\$16.00	\$16.00	\$16.00
--------------	---------	---------	---------	---------

NOTE: Price for this item is Net Price, Multiplier does NOT apply.





QUARTZ VANITY TOP WITH SINK

Model	Price	Description
Q001-24-1 (Calacatta Delphi)	\$ 220.00	25"x22 3/4",18mm thickness quartz with sink, 1 Faucet Hole, including 1 backsplash and 1 side splash.,
Q001-24-3 (Calacatta Delphi)	\$ 220.00	25"x22 3/4",18mm thickness quartz with sink, 3Faucet Holes, including 1 backsplash and 1 side splash.
Q001-30-1 (Calacatta Delphi)	\$ 240.00	31"x22 3/4",18mm thickness quartz with sink, 1 Faucet Hole, including 1 backsplash and 1 side splash.
Q001-30-3 (Calacatta Delphi)	\$ 240.00	31"x22 3/4",18mm thickness quartz with sink, 3Faucet Holes, including 1 backsplash and 1 side splash.
Q001-36-1 (Calacatta Delphi)	\$ 260.00	37"x22 3/4",18mm thickness quartz with sink, 1 Faucet Hole, including 1 backsplash and 1 side splash.
Q001-36-3 (Calacatta Delphi)	\$ 260.00	37"x22 3/4",18mm thickness quartz with sink, 3Faucet Holes, including 1 backsplash and 1 side splash.
Q001-42-1 (Calacatta Delphi)	\$ 285.00	43"x22 3/4",18mm thickness quartz with sink, 1 Faucet Hole, including 1 backsplash and 1 side splash.
Q001-42-3 (Calacatta Delphi)	\$ 285.00	43"x22 3/4",18mm thickness quartz with sink, 3Faucet Holes, including 1 backsplash and 1 side splash.
Q001-48-1 (Calacatta Delphi)	\$ 320.00	49"x22 3/4",18mm thickness quartz with sink, 1 Faucet Hole, including 1 backsplash and 1 side splash.
Q001-48-3 (Calacatta Delphi)	\$ 320.00	49"x22 3/4",18mm thickness quartz with sink, 3Faucet Holes, including 1 backsplash and 1 side splash.
Q001-60D-1 (Calacatta Delphi)	\$ 445.00	61"x22 3/4",18mm thickness quartz with double sinks, 1 Faucet Hole, including 1 backsplash and 1 side splash.
Q001-60D-3 (Calacatta Delphi)	\$ 445.00	61"x22 3/4",18mm thickness quartz with double sinks, 3Faucet Holes, including 1 backsplash and 1 side splash.
Q001-60S-1 (Calacatta Delphi)	\$ 380.00	61"x22 3/4",18mm thickness quartz with single sink, 1 Faucet Hole, including 1 backsplash and 1 side splash.
Q001-60S-3 (Calacatta Delphi)	\$ 380.00	61"x22 3/4",18mm thickness quartz with single sink, 3Faucet Holes, including 1 backsplash and 1 side splash.



Calacatta Delphi Q001

Model	Price	Description
Q002-24-1 (White Quartz)	\$ 220.00	25"x22 3/4",18mm thickness quartz with sink, 1 Faucet Hole, including 1 backsplash and 1 side splash.,
Q002-24-3 (White Quartz)	\$ 220.00	25"x22 3/4",18mm thickness quartz with sink, 3Faucet Holes, including 1 backsplash and 1 side splash.
Q002-30-1 (White Quartz)	\$ 240.00	31"x22 3/4",18mm thickness quartz with sink, 1 Faucet Hole, including 1 backsplash and 1 side splash.
Q002-30-3 (White Quartz)	\$ 240.00	31"x22 3/4",18mm thickness quartz with sink, 3Faucet Holes, including 1 backsplash and 1 side splash.
Q002-36-1 (White Quartz)	\$ 260.00	37"x22 3/4",18mm thickness quartz with sink, 1 Faucet Hole, including 1 backsplash and 1 side splash.
Q002-36-3 (White Quartz)	\$ 260.00	37"x22 3/4",18mm thickness quartz with sink, 3Faucet Holes, including 1 backsplash and 1 side splash.
Q002-42-1 (White Quartz)	\$ 285.00	43"x22 3/4",18mm thickness quartz with sink, 1 Faucet Hole, including 1 backsplash and 1 side splash.
Q002-42-3 (White Quartz)	\$ 285.00	43"x22 3/4",18mm thickness quartz with sink, 3Faucet Holes, including 1 backsplash and 1 side splash.
Q002-48-1 (White Quartz)	\$ 320.00	49"x22 3/4",18mm thickness quartz with sink, 1 Faucet Hole, including 1 backsplash and 1 side splash.
Q002-48-3 (White Quartz)	\$ 320.00	49"x22 3/4",18mm thickness quartz with sink, 3Faucet Holes, including 1 backsplash and 1 side splash.
Q002-60D-1 (White Quartz)	\$ 445.00	61"x22 3/4",18mm thickness quartz with double sinks, 1 Faucet Hole, including 1 backsplash and 1 side splash.
Q002-60D-3 (White Quartz)	\$ 445.00	61"x22 3/4",18mm thickness quartz with double sinks, 3Faucet Holes, including 1 backsplash and 1 side splash.
Q002-60S-1 (White Quartz)	\$ 380.00	61"x22 3/4",18mm thickness quartz with single sink, 1 Faucet Hole, including 1 backsplash and 1 side splash.
Q002-60S-3 (White Quartz)	\$ 380.00	61"x22 3/4",18mm thickness quartz with single sink, 3Faucet Holes, including 1 backsplash and 1 side splash.



White Quartz Q002

Model	Price	Description
Q006-24-1 (Calacatta Gold)	\$ 230.00	25"x22 3/4",18mm thickness quartz with sink, 1 Faucet Hole, including 1 backsplash and 1 side splash.,
Q006-24-3 (Calacatta Gold)	\$ 230.00	25"x22 3/4",18mm thickness quartz with sink, 3Faucet Holes, including 1 backsplash and 1 side splash.
Q006-30-1 (Calacatta Gold)	\$ 250.00	31"x22 3/4",18mm thickness quartz with sink, 1 Faucet Hole, including 1 backsplash and 1 side splash.
Q006-30-3 (Calacatta Gold)	\$ 250.00	31"x22 3/4",18mm thickness quartz with sink, 3Faucet Holes, including 1 backsplash and 1 side splash.
Q006-36-1 (Calacatta Gold)	\$ 260.00	37"x22 3/4",18mm thickness quartz with sink, 1 Faucet Hole, including 1 backsplash and 1 side splash.
Q006-36-3 (Calacatta Gold)	\$ 260.00	37"x22 3/4",18mm thickness quartz with sink, 3Faucet Holes, including 1 backsplash and 1 side splash.
Q006-42-1 (Calacatta Gold)	\$ 285.00	43"x22 3/4",18mm thickness quartz with sink, 1 Faucet Hole, including 1 backsplash and 1 side splash.
Q006-42-3 (Calacatta Gold)	\$ 285.00	43"x22 3/4",18mm thickness quartz with sink, 3Faucet Holes, including 1 backsplash and 1 side splash.
Q006-48-1 (Calacatta Gold)	\$ 330.00	49"x22 3/4",18mm thickness quartz with sink, 1 Faucet Hole, including 1 backsplash and 1 side splash.
Q006-48-3(Calacatta Gold)	\$ 330.00	49"x22 3/4",18mm thickness quartz with sink, 3Faucet Holes, including 1 backsplash and 1 side splash.
Q006-60D-1 (Calacatta Gold)	\$ 455.00	61"x22 3/4",18mm thickness quartz with double sinks, 1 Faucet Hole, including 1 backsplash and 1 side splash.
Q006-60D-3 (Calacatta Gold)	\$ 455.00	61"x22 3/4",18mm thickness quartz with double sinks, 3Faucet Holes, including 1 backsplash and 1 side splash.
Q006-60S-1 (Calacatta Gold)	\$ 380.00	61"x22 3/4",18mm thickness quartz with single sink, 1 Faucet Hole, including 1 backsplash and 1 side splash.
Q006-60S-3 (Calacatta Gold)	\$ 380.00	61"x22 3/4",18mm thickness quartz with single sink, 3Faucet Holes, including 1 backsplash and 1 side splash.



Calacatta Gold Q006



QUARTZ VANITY TOP WITH SINK

Model	Price	Description
Q007-24-1 (Misty Carrara)	\$ 220.00	25"x22 3/4",18mm thickness quartz with sink, 1 Faucet Hole, including 1 backsplash and 1 side splash.,
Q007-24-3 (Misty Carrara)	\$ 220.00	25"x22 3/4",18mm thickness quartz with sink, 3Faucet Holes, including 1 backsplash and 1 side splash.
Q007-30-1 (Misty Carrara)	\$ 240.00	31"x22 3/4",18mm thickness quartz with sink, 1 Faucet Hole, including 1 backsplash and 1 side splash.
Q007-30-3 (Misty Carrara)	\$ 240.00	31"x22 3/4",18mm thickness quartz with sink, 3Faucet Holes, including 1 backsplash and 1 side splash.
Q007-36-1 (Misty Carrara)	\$ 260.00	37"x22 3/4",18mm thickness quartz with sink, 1 Faucet Hole, including 1 backsplash and 1 side splash.
Q007-36-3 (Misty Carrara)	\$ 260.00	37"x22 3/4",18mm thickness quartz with sink, 3Faucet Holes, including 1 backsplash and 1 side splash.
Q007-42-1 (Misty Carrara)	\$ 285.00	43"x22 3/4",18mm thickness quartz with sink, 1 Faucet Hole, including 1 backsplash and 1 side splash.
Q007-42-3 (Misty Carrara)	\$ 285.00	43"x22 3/4",18mm thickness quartz with sink, 3Faucet Holes, including 1 backsplash and 1 side splash.
Q007-48-1 (Misty Carrara)	\$ 320.00	49"x22 3/4",18mm thickness quartz with sink, 1 Faucet Hole, including 1 backsplash and 1 side splash.
Q007-48-3 (Misty Carrara)	\$ 320.00	49"x22 3/4",18mm thickness quartz with sink, 3Faucet Holes, including 1 backsplash and 1 side splash.
Q007-60D-1 (Misty Carrara)	\$ 445.00	61"x22 3/4",18mm thickness quartz with double sinks, 1 Faucet Hole, including 1 backsplash and 1 side splash.
Q007-60D-3 (Misty Carrara)	\$ 445.00	61"x22 3/4",18mm thickness quartz with double sinks, 3Faucet Holes, including 1 backsplash and 1 side splash.
Q007-60S-1 (Misty Carrara)	\$ 380.00	61"x22 3/4",18mm thickness quartz with single sink, 1 Faucet Hole, including 1 backsplash and 1 side splash.
Q007-60S-3 (Misty Carrara)	\$ 380.00	61"x22 3/4",18mm thickness quartz with single sink, 3Faucet Holes, including 1 backsplash and 1 side splash.



Misty Carrara Q007

Model	Price	Description
Q014-24-1 (Grey Quartz)	\$ 220.00	25"x22 3/4",18mm thickness quartz with sink, 1 Faucet Hole, including 1 backsplash and 1 side splash.,
Q014-24-3 (Grey Quartz)	\$ 220.00	25"x22 3/4",18mm thickness quartz with sink, 3Faucet Holes, including 1 backsplash and 1 side splash.
Q014-30-1 (Grey Quartz)	\$ 240.00	31"x22 3/4",18mm thickness quartz with sink, 1 Faucet Hole, including 1 backsplash and 1 side splash.
Q014-30-3 (Grey Quartz)	\$ 240.00	31"x22 3/4",18mm thickness quartz with sink, 3Faucet Holes, including 1 backsplash and 1 side splash.
Q014-36-1 (Grey Quartz)	\$ 260.00	37"x22 3/4",18mm thickness quartz with sink, 1 Faucet Hole, including 1 backsplash and 1 side splash.
Q014-36-3 (Grey Quartz)	\$ 260.00	37"x22 3/4",18mm thickness quartz with sink, 3Faucet Holes, including 1 backsplash and 1 side splash.
Q014-42-1 (Grey Quartz)	\$ 285.00	43"x22 3/4",18mm thickness quartz with sink, 1 Faucet Hole, including 1 backsplash and 1 side splash.
Q014-42-3 (Grey Quartz)	\$ 285.00	43"x22 3/4",18mm thickness quartz with sink, 3Faucet Holes, including 1 backsplash and 1 side splash.
Q014-48-1 (Grey Quartz)	\$ 320.00	49"x22 3/4",18mm thickness quartz with sink, 1 Faucet Hole, including 1 backsplash and 1 side splash.
Q014-48-3 (Grey Quartz)	\$ 320.00	49"x22 3/4",18mm thickness quartz with sink, 3Faucet Holes, including 1 backsplash and 1 side splash.
Q014-60D-1 (Grey Quartz)	\$ 445.00	61"x22 3/4",18mm thickness quartz with double sinks, 1 Faucet Hole, including 1 backsplash and 1 side splash.
Q014-60D-3 (Grey Quartz)	\$ 445.00	61"x22 3/4",18mm thickness quartz with double sinks, 3Faucet Holes, including 1 backsplash and 1 side splash.
Q014-60S-1 (Grey Quartz)	\$ 380.00	61"x22 3/4",18mm thickness quartz with single sink, 1 Faucet Hole, including 1 backsplash and 1 side splash.
Q014-60S-3 (Grey Quartz)	\$ 380.00	61"x22 3/4",18mm thickness quartz with single sink, 3Faucet Holes, including 1 backsplash and 1 side splash.



Grey Quartz Q014



21st Century Cabinetry

540 Glen Ave, Moorestown NJ 08057

Tel: (856) 988-1717/1188 Fax: (856) 614-4168

Email: sales@21stcenturycd.com

www.21stcenturycd.com